

Minebea

MINEBEA CO., LTD.

INSTRUCTION MANUAL

DIGITAL INDICATOR CSD-702

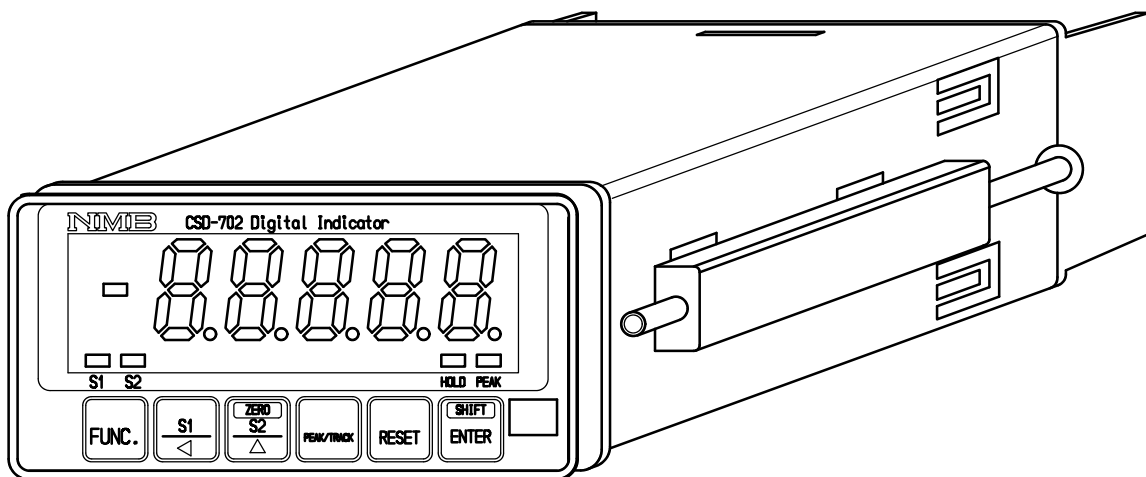

Note : Please read this Instruction Manual carefully before use.
Be sure to follow the items that require attention described in the manual.
Keep the manual at hand so that you can pick it up and read it as soon as
necessity requires.

Forwards

Thank you very much for your purchasing Minebea's Digital Indicator CSD-702.

This manual explains installation procedures and connecting method and also operating method for the Digital Indicator CSD-702. Make use of it properly after reading through the manual carefully.

Be sure to deliver the manual to the end user. Moreover, the end user should keep the manual at hand after reading it over.

This manual is intended for the technical experts to read.

The contents of the manual may subject to change for improvement without notice.

Marks and arrangements used in this manual

The following marks are attached to the explanation on the matters that indicate “Don’t do this.”, “Take care.” and “For reference”.

Be sure to read these items where these marks are attached.

 Warning	Warning may cause injury or accident that may harm to the operator. Don’t do these things described here.
--	--

	Caution during operation and working. Be sure to read the item to prevent malfunction.
--	---

Mark during operation.

	Press the switch.
--	-------------------

For safe operation

Be sure to read this instruction manual before use.

1. Installation place



Use the instrument where the temperature/humidity specifies with the range as follows :

Environmental temperature : - 10 to 50

Environmental humidity : Less than 85 %R.H. (Non condensing)

(1) Location where installation is not allowed.



Warning Don't locate the instrument on the places as follows :
It may cause an unexpected faulty in the instrument.

- Don't locate the instrument in direct and/or high temperature area.
- Don't use the instrument in a high humid area.
- Don't install the instrument where there are vibrations and shocks.
- Don't use the instrument where there is excess of dusts and fine particles.
- Don't use the instrument where there are corrosive gas and salt and like that.
- Don't install the instrument where there is rapid change of temperature and humidity.
- Don't install the instrument near the devices that are magnetized or generate an electromagnetic field.
- Don't install the instrument where the instrument may be affected by radioactivity or radial rays.
- Avoid the location where chemical reaction may take place such as in a laboratory, or like that.

(2) Installation



When installing the instrument, install as referring to the following figures and secure the space around the instrument.

Each dimensions of the instrument and required dimensions for the environmental spaces are as follows:

Outline dimensions

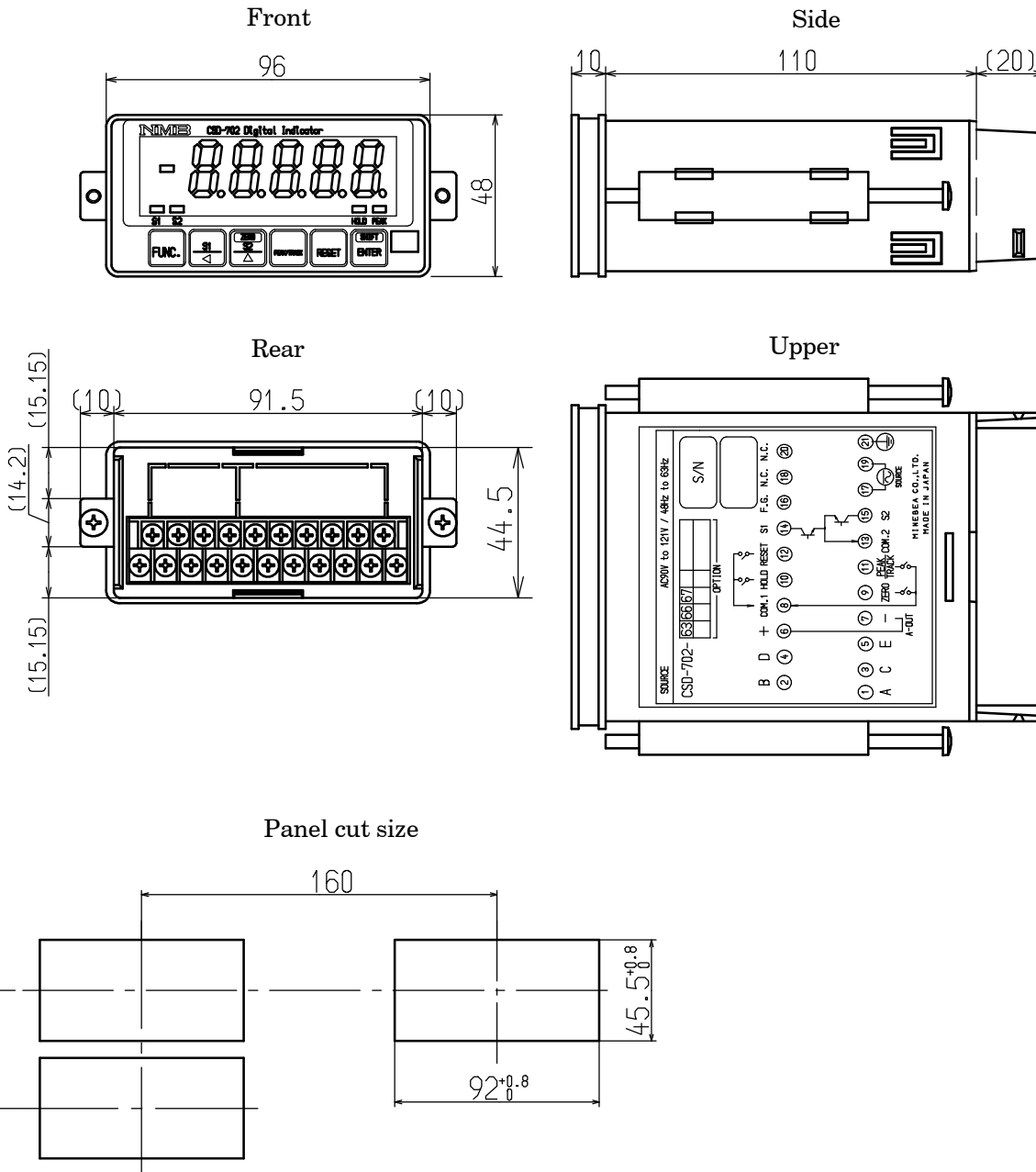

Unit : mm

2. Power supply



Warning

Be sure to check that the power supply is off in connecting each cable. If the work is done while the power is on, there may have the case that electric shock to the operator or even may have damage to the instrument.



Before supplying the power, check that the indication of power supply voltage/specifications for the instrument and the power going to supply should be the same.

If they are not equal, contact with Minebea.

If you use the instrument without checking them, it may cause a damage in the instrument or electric shock to the operator.



Earth wire should be grounded securely.

When earth wire is not connected, it may cause a malfunction of the instrument or electric shock to the operator.

3. Application note



Warning

Before using a new instrument or exchanging the strain gage applied transducer for a new one, be sure to make calibration. If calibration will not be made, the correct measuring results may not be obtained nor which may cause malfunction in the instrument and there may exist damage in peripheral equipments.

Besides, even though calibration has been made, there may occur the similar case when the results are not correct, so make calibration, again.



Warning

In case of using the instrument, check that the connections are executed properly. If not connected properly, the correct measuring result will not be obtained, nor it may cause malfunctions of the instrument, damage to the peripheral equipments or even more serious accidents.



Warning

When change of setting is made carelessly on the instrument during measurement, correct measured results may not be obtained and it may cause malfunction in the instrument and even have the possibility of damage in peripheral instruments.



Warning

Do not shock the instrument such as throwing something on it. If neglected, it may cause destruction of the parts and damage to the electrical circuits.



Warning

Do not push the panel sheet on the instrument with the excessive strong force nor push it with sharp edge object such as a driver. If neglected, it may cause a damage to the panel switch and even have the possibility of damage to resist to environments or operational performances.



Warning

Don't remove the cover of the case of the instrument, nor peel off the panel sheet nor take the instrument into pieces. If neglected, it may cause a damage to the case and the panel sheet and even have the possibility of damage to resist to environments or operational performances.









At the time of shipment from the factory, the instrument has been plated with a clear sheet on the panel sheet for protective purpose. In case of application, use the instrument after removing the clearsheet first.

History of revision

Date	Instruction Manual No.	Details of revised point
Jun. 2001	DRW.NO.EN294-1136	First version Ver.1.000 or later
July, 2001	DRW.No.EN294-1136-A	Due to ECN No.FN01-02105 - Change - Change the unit of power consumption from “VA” to “W”.
Aug. 2001	DRW.No.EN294-1136-B	Due to ECN No.FN01-02116 - Change - 11-10. Accessories Change and add the capacity of midget fuse
Sep. 2001	DRW.No.EN294-1136-C	Due to ECN No.FN01-02134 - Change— Operating temperature range “0 to 50 ” “ - 10 to 50 ”
Apr. 2005	DRW.No.EN294-1136-D	Due to ECN No.FN05-02035 - Addition - At the warning column in the wiring section, the clause of ”As there is a case which standard wiring color is different, please confirm the inspection data sheet of the load cell being used.” is added.
Feb. 2010	DRW.No.EN294-1136-E	Due to ECN No.FN10-02026 - Change - Front cover’s logo is changed.
May, 2010	DRW.No.EN294-1136-F	Due to ECN No.FN10-01019A - Addition - 11-10. Accessories Panel monting gasket is added.
Oct. 2010	DRW.No.EN294-1136-G	Due to ECN No.FN10-02140 - Addition - MInebea logo is changed.

INDEX

Forwards	
Marks and arrangements used in this manual	
For safe operation	
1. Installation place	
2. Power supply	
3. Application note	
History of revision	
1. General	1
1-1. Features	1
2. Name and function of each point	2
2-1. Front panel	2
2-2. Rear panel	3
3. Installation procedures	4
3-1. Installation place	4
3-2. Location where installation is not allowed.	4
3-3. Installation	5
3-4. Applicable environment	6
4. Connecting method	7
4-1. Layout of the terminal boards	7
4-2. Note on connection	8
4-3. Connection	9
4-3-1. Connection with strain gage applied transducers	9
4-3-2. Connection with external control inputs	13
4-3-3. Connection with open collector outputs	14
4-3-4. Connection with the power supply and the earth	15
4-3-5. Connection with analog outputs	16
5. Calibration procedures	17
5-1. Preparations	17
5-2. Calibration procedures	17
5-2-1. Calibration method to register the output of strain gage applied transducer at the time of maximum display after setting the load to zero.	18
5-2-2. Calibration procedures to register the output of strain gage applied transducer at the time of zero and the maximum display	23
5-2-3. Calibration method to register by reading output value of strain gage applied transducer in the conditions of zero/actual load application individually	28
5-2-4. Zero fine adjustment	34
5-2-5. Span fine adjustment	36
5-2-6. Calibration procedure to apply registration again for zero point only .	38
5-3. Selection of calibration methods on each condition	40
5-3-1. In case of executing the calibration on the instrument newly.	40
5-3-2. When the calibration is executed again.	44
5-4. Setting the prohibition against calibration	44
6. Operation procedure	45
6-1.  key	45
6-1-1. Operations in Measurement mode	45
6-2.  key	45

6-2-1. When operating in the measurement mode	45
6-2-2. Operation is made in another mode	45
6-3.  key	46
6-3-1. When operated in the Measurement mode.	46
6-3-2. When operated in another modes	46
6-4.  key	47
6-4-1. When operated in the Measurement mode.	47
6-4-2. When operated in another modes	47
6-5.  key	47
6-5-1. When operated in the Measurement mode	47
6-5-2. When operated in another modes.	47
6-6.  key	47
7. Function and operation	48
7-1. External control input signal and open collector output signal	48
7-1-1. Input signal for external control	48
7-1-2. Open collector output signal	49
7-1-3. Equivalent circuit	49
7-2. Comparator	50
7-2-1. ON/OFF of comparator S1 and S2	50
7-2-2. Change of set value	50
7-2-3. Operation on comparator S1 and S2	52
7-2-4. Comparative target for comparator S1 and S2	53
7-2-5. Hysteresis on comparator	54
7-3. How to use the filter	56
7-4. Stabilized filter	57
7-4-1. What is the Stabilized filter?	57
7-4-2. Setting related with the Stabilized filter.	57
7-5. How to use the peak hold.	59
7-6. Various functions concerning display	60
7-6-1. Selection of target of display	60
7-6-2. Selection of position of decimal point display	60
7-6-3. Load display range	60
7-7. Selection the target for HOLD	60
7-8. Zero set	61
7-9. Lock of key function	61
7-10. How to use the analog output	62
7-10-1. Scaling of analog output	63
7-10-2. Fine adjustment 1 on analog output	64
7-10-3. Fine adjustment 2 on analog output	67
7-10-4. Selection of the target of analog output	69
7-11. Memory location for setting data and so on	69
7-12. Prohibition of calibration	69
7-13. Check mode	70
7-13-1. Operating procedure for the check mode	70
7-14. Monitor mode	74
8. Function mode	76
8-1. Setting procedures for function mode	76

8-2. Function of Function data	78
9. Options	82
9-1. Power supply voltage AC200 V(CSD702-P63)	82
9-1-1. Layout of the terminal boards	82
9-1-2. Connection with the power supply and the earth	83
9-2. Power supply voltage DC12 V(CSD702-P66)	84
9-2-1. Layout of the terminal boards	84
9-2-2. Connection with the power supply and the earth	85
9-3. Power supply voltage DC24 V(CSD702-P67)	86
9-3-1. Layout of the terminal boards	86
9-3-2. Connection with the power supply and the earth	87
10. Trouble shooting	88
10-1. Execute trouble shooting	89
10-2. Error display	98
11. Specifications	99
11-1. Specifications for analog section	99
11-2. Specifications for digital section	99
11-3. Front panel sheet key function	100
11-4. External control function	100
11-5. Comparator function	100
11-6. Open collector output signal	101
11-7. Various kinds of functions	101
11-8. General specifications	101
11-9. Standard specifications at the shipment	101
11-10. Accessories	102
11-11. Options	102
11-11-1. Power supply voltage	102
11-12. Outline dimensions	103
12. Warranty	104
12-1. Warranty	104
12-2. Repair	104
13. Appendix	105
13-1. Replacement of fuse	105
13-2. Character's pattern for display	107
13-3. Setting table for functions	108

1. General

The instrument is a digital indicator for the application of strain gage applied transducer.

1-1. Features

Main features for CSD-702 are as follows :

- (1) Compact size and light weight
48 mm × 96 mm × 120 mm Approx.0.3 kg
- (2) The peak holding function is available.
- (3) 4 pieces of strain gage applied transducers(350) are connectable.
- (4) Full digital calibration function

2. Name and function of each point

2-1. Front panel

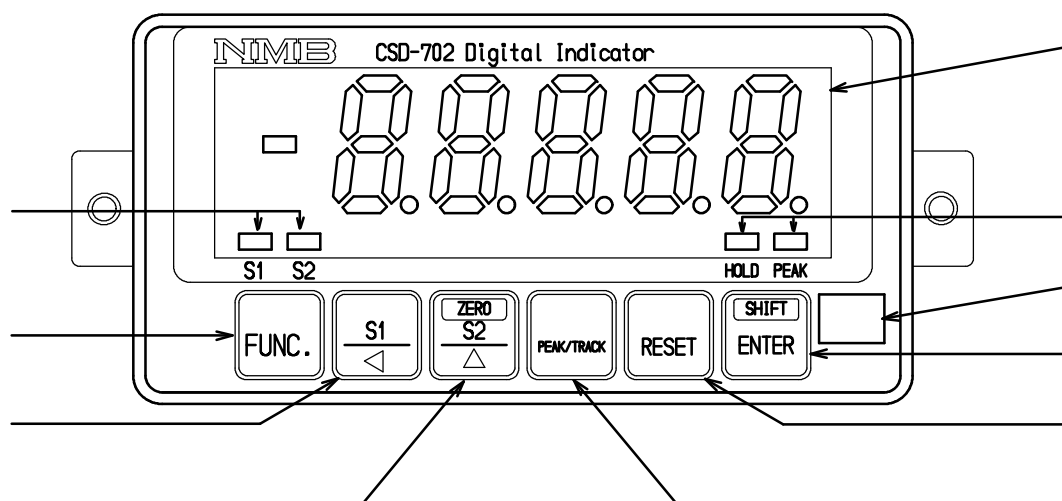

① Load display section

The load data is shown in the Measurement mode, and status or set value is shown in various kinds of Calibration mode and Setting mode.

② Judgement indicator

Compared results by comparator function can be indicated.

③ Status indicator

HOLD Lights up when between the HOLD and COM.1 at the external control input is shorted.

PEAK Lights up when selecting the Peak mode.

④  key

Used when shifting to the function mode.

⑤  key

Used when calling the S1 set value changeover mode, or carrying digit at the time of various kinds of settings.

⑥  key

Used when calling the S2 set value changeover mode, or for the increment of values at the time of various kinds of settings.

Also, by pressing this key and the  key together, it is used when the CHECK value is turned on and off.

⑦  key

Used for making the changeover mode of Peak/Track.

⑧  key

Used for the reset of Peak value.

⑨  key

Used for registering set values at the time of various kinds of settings.

Also, by pressing this key and the  key together, zero set (one-touched zero point adjustment) is executed.

⑩ Position of pasting the Unit seal

As necessity requires, paste the Unit seal attached.

2-2. Rear panel

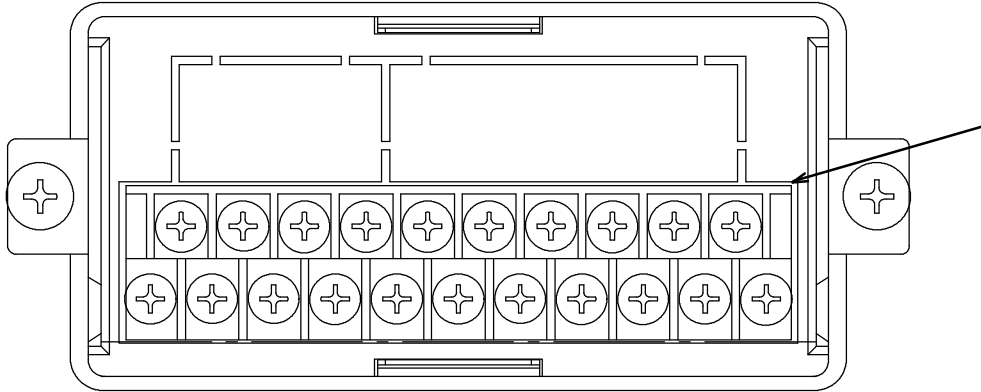

① Terminal board

Connects with external control input, open collector output, various kinds of strain gage applied transducer such as load cell, analog output, AC power supply, and a grounding wire.

3. Installation procedures

3-1. Installation place

 Warning Don't locate the instrument on the places such as follows:
It may cause an unexpected faulty in the instrument.

Environmental temperature : - 10 to 50

Environmental humidity : 85 %RH or less(Non condensing.)

3-2. Location where installation is not allowed.

 Warning Don't locate the instrument on the places such as follows:
It may cause an unexpected faulty in the instrument.

- Do not expose the instrument in direct sunlight and/or high temperature area.
- Do not use the instrument in a high humid area.
- Do not install the instrument where there is high mechanical vibrations and shock.
- Do not use the instrument where there are excess of dusts and fine particles.
- Do not install the instrument where there include any corrosive gas or any salty atmosphere.
- Do not install the instrument where there is rapid change of temperature and humidity.
- Do not install the instrument near the devices that are magnetized or generate an electromagnetic field.
- Do not install the instrument where there may suffer radioactivity or radioactive rays.
- Avoid the location where chemical reaction may take place such as in a laboratory, or like that.

3-3. Installation



When installing the instrument, install as the following figures and secure the space around the instrument.

Each dimensions of the instrument and required dimensions for the environmental spaces are as follows:

Outline dimensions

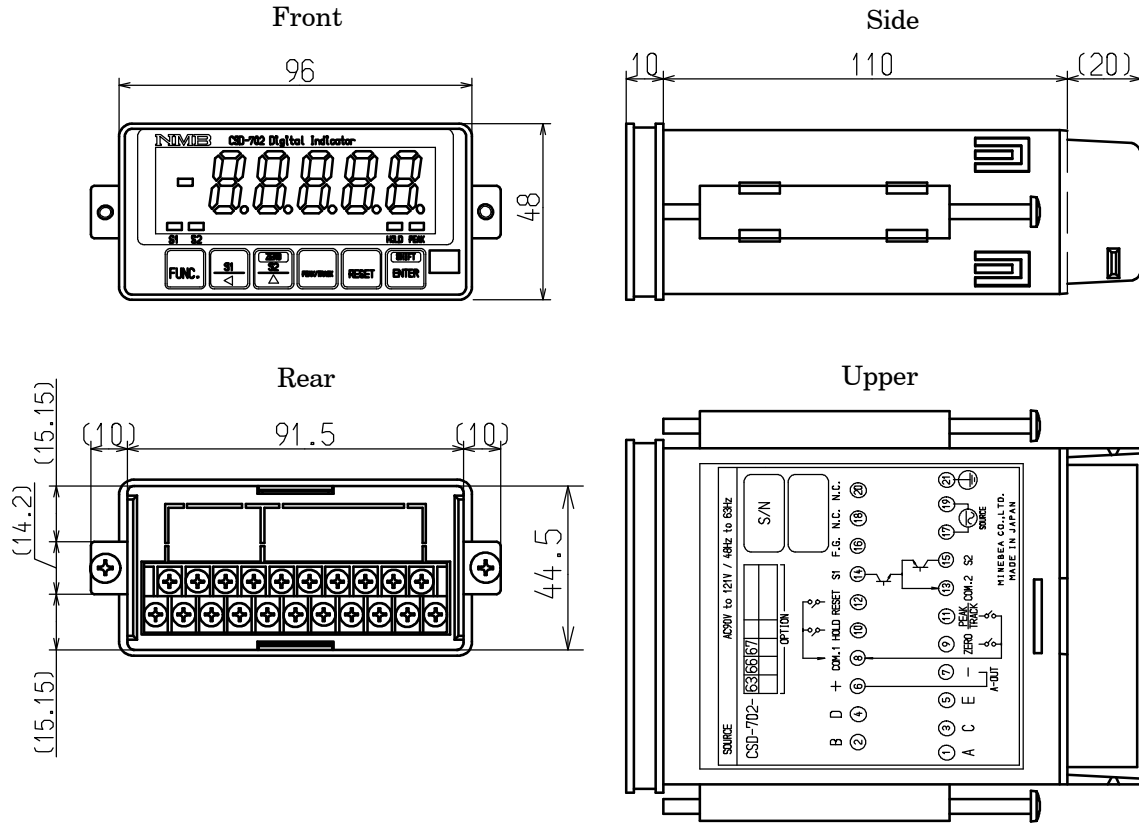

Panel cut size

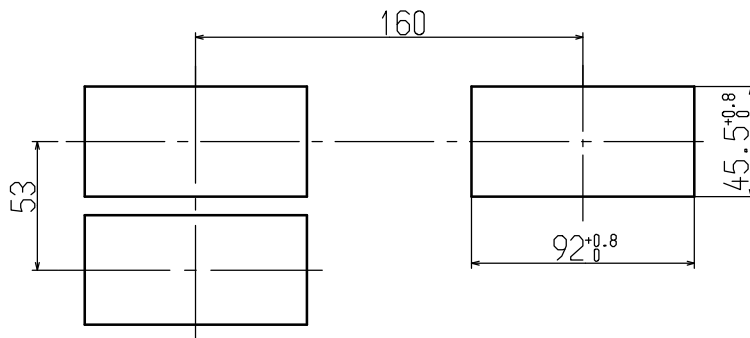

Unit : mm

3-4. Applicable environment

Warning: The instrument may subject to use in a highly humid area or in full of powder dust.

In such a case, use the instrument by inserting the panel mount gasket attached between the control panel (cabinet) and the main body.

By inserting the panel mount gasket, the front panel section becomes IP65 (International Protection Code) or equivalent in dust-proof and water-proof construction.

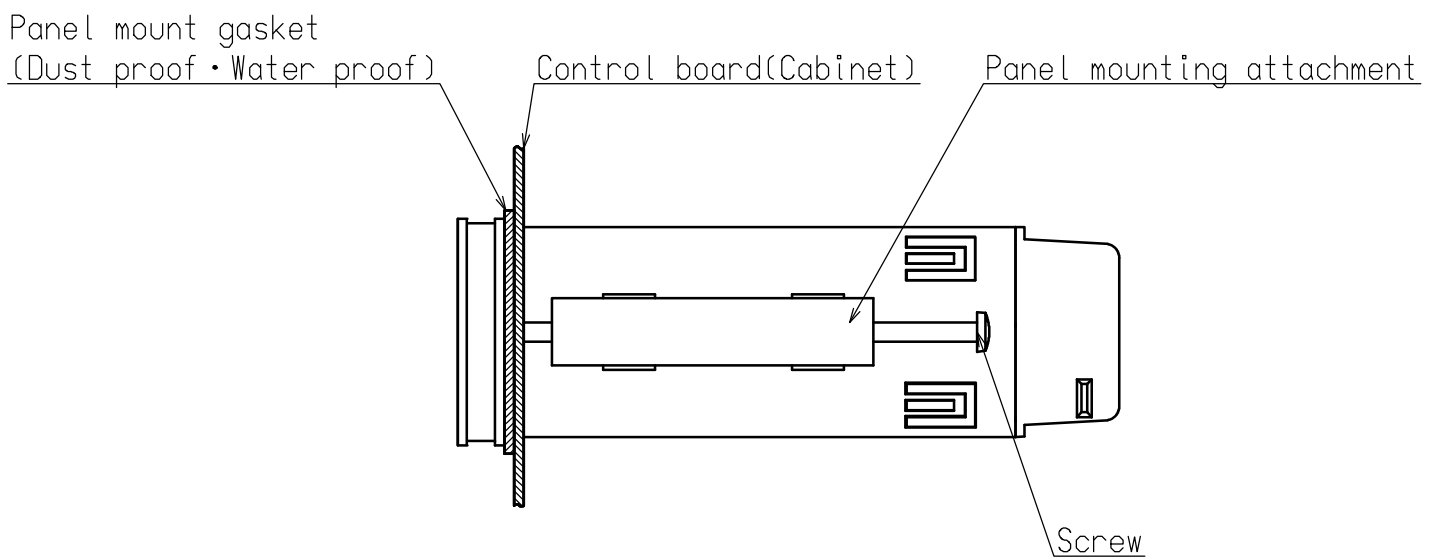

4. Connecting method

4-1. Layout of the terminal boards

There is one terminal board containing 21 point of terminals in the panel.

Layout of terminal boards are shown in the following figure. :

Terminal No.	Descriptions	Applications	Terminal No.	Descriptions	Applications
1	A	Strain gage applied transducer	11	PEAK/TRACK	External control input
2	B		12	RESET	
3	C		13	COM.2	Open collector output
4	D		14	S1	
5	E		15	S2	
6	A-OUT +	Analog output	16	F.G	Frame ground
7	A-OUT -		17	SOURCE	AC power supply
8	COM.1	External control input	18	N.C.	
9	ZERO		19	SOURCE	AC power supply
10	HOLD		20	N.C.	
			21		Ground



The COM.1(Terminal No.8) and COM.2(Terminal No.13) are isolated.

4-2. Note on connection

 **Warning** In case of connection with the instrument, keep strictly to the following items. If neglected, it may cause an unexpected failure or a damage to the instrument.

- Be sure to set the power supply to OFF, when the connection will be made.
- Since the terminal boards at rear side of the instrument is made of resin, take care not to drop it down or not to apply strong impact.
- Recommended torque to tighten the terminal screws for terminal board should be as follows :

	Torque to tighten the terminal screws
Terminal board	0.6 N·m

- The suitable crimp type terminal lugs for the terminal board are as follows:

	Width of crimp type terminal lugs	Suitable crimp type terminal lugs
Terminal board	6.2 mm or less	1.25-3 or Y type 1.25-3.5

- Connecting cable with the instrument should be away from the noise source such as power supply line and/or I/O line for control and so on as far as possible.
- Conduit wiring should be the type of exclusive one, and avoid using with another line together.
- All of the connections should be executed securely by referring to the Instruction manual for the instrument.

4-3. Connection

4-3-1. Connection with strain gage applied transducers

The instrument can connect with strain gage applied transducers, such as load cell, pressure transducer and so on. Here, we will describe the example of connections with load cell, so the connection with other type of strain gage applied transducers shall be proceeded in the same way.



- 1 When tension is applied with the application of tension type or universal(compression/tension) type of load cell, and display of “+” direction is required, connect “Green” with Terminal No.2 and “Blue” with Terminal No.4 individually. As there is a case which standard wiring color is different, please confirm the inspection data sheet of the load cell being used.
- 2 When the length of CAB-502 is more than 30 m totally, there may have the case that the accuracy is out of warranty because the resistance of cable makes the input voltage of the instrument decreased.

① Connection with 1 piece of load cell and CSD-702

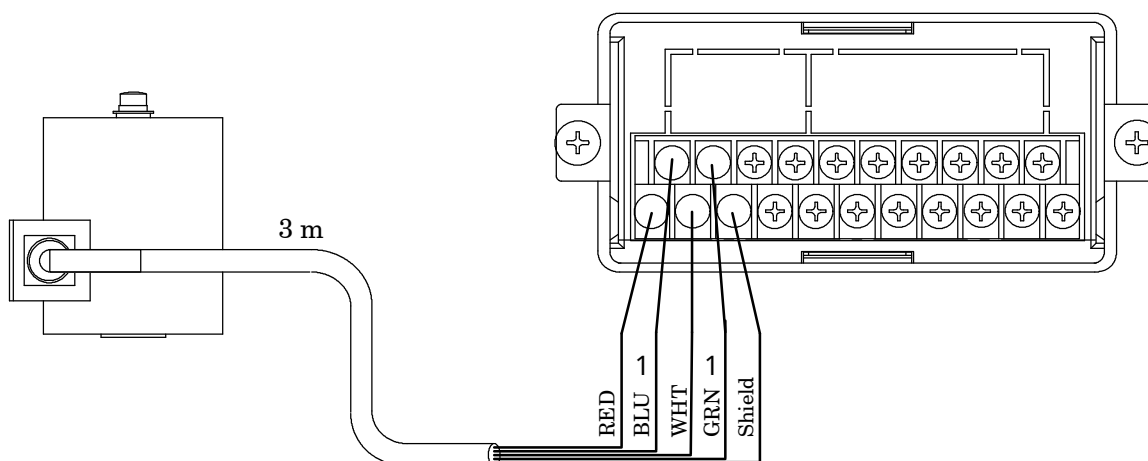



1 When tension is applied with the application of tension type or universal(compression/tension) type of load cell, and display of “+” direction is required, connect “Green” with Terminal No.2 and “Blue” with Terminal No.4 individually. As there is a case which standard wiring color is different, please confirm the inspection data sheet of the load cell being used.

2 When the length of CAB-502 is more than 30 m totally, there may have the case that the accuracy is out of warranty because the resistance of cable makes the input voltage of the instrument decreased.

② Connection with 1 piece of load cell and Junction box for extension use(B-304) and CSD-702.

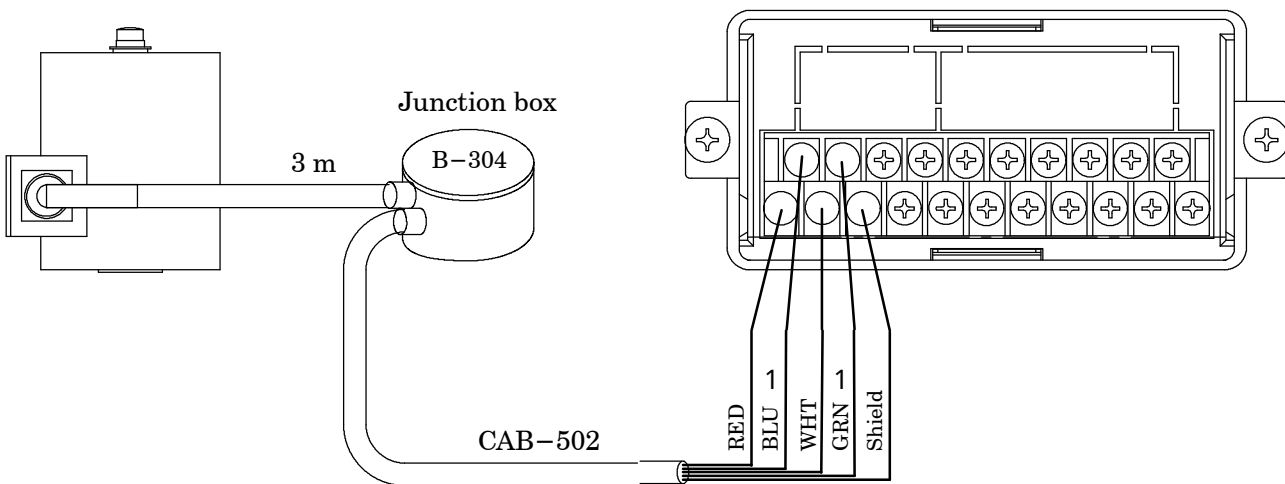

2 (Total length of CAB-502 is within 30 m)

Internal wiring diagram of B-304

to load cell ←

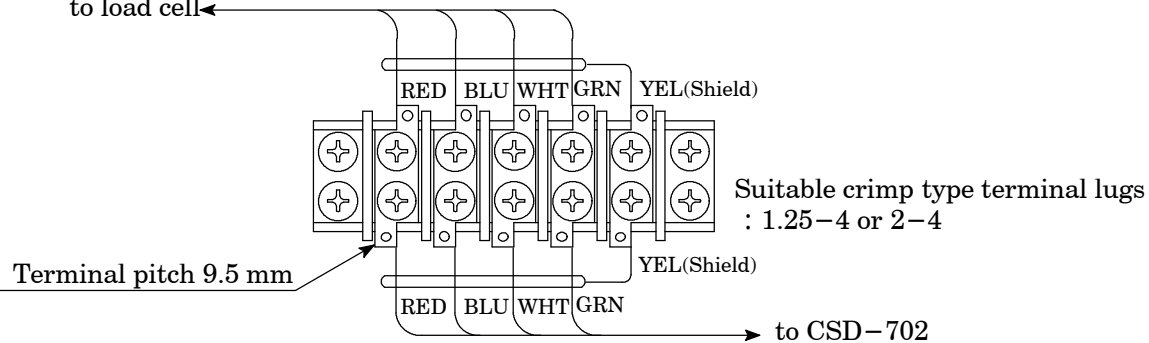



1 When tension is applied with the application of tension type or universal(compression/tension) type of load cell, and display of “+” direction is required, connect “Green” with Terminal No.2 and “Blue” with Terminal No.4 individually. As there is a case which standard wiring color is different, please confirm the inspection data sheet of the load cell being used.

2 When the length of CAB-502 is more than 30 m totally, there may have the case that the accuracy is out of warranty because the resistance of cable makes the input voltage of the instrument decreased.

③ Connection with 2 to 4 pieces of load cells, Summing type junction box(B-307) and CSD-702.

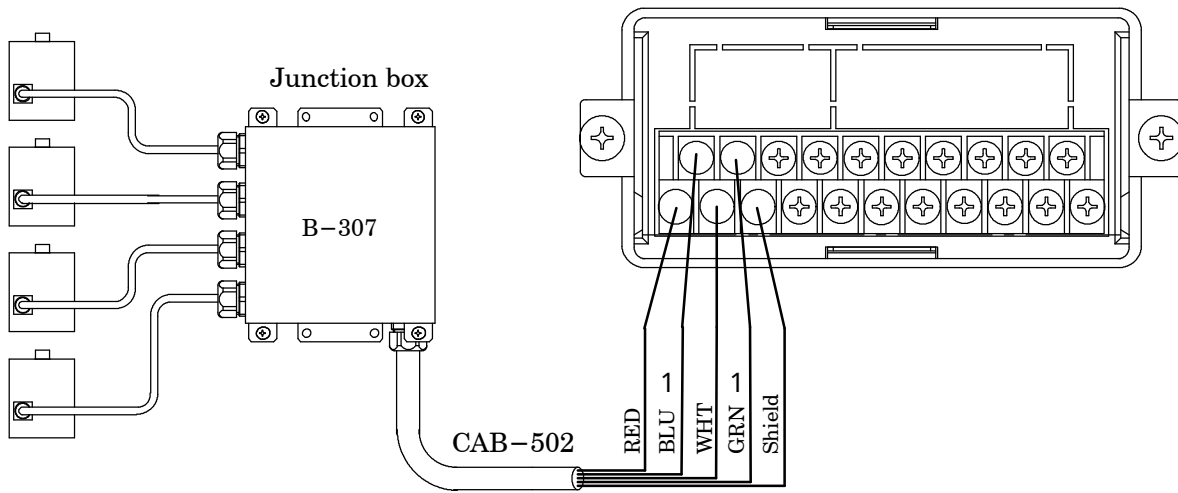

2 (Total length of CAB-502 is within 30 m)

Internal wiring diagram of B-307

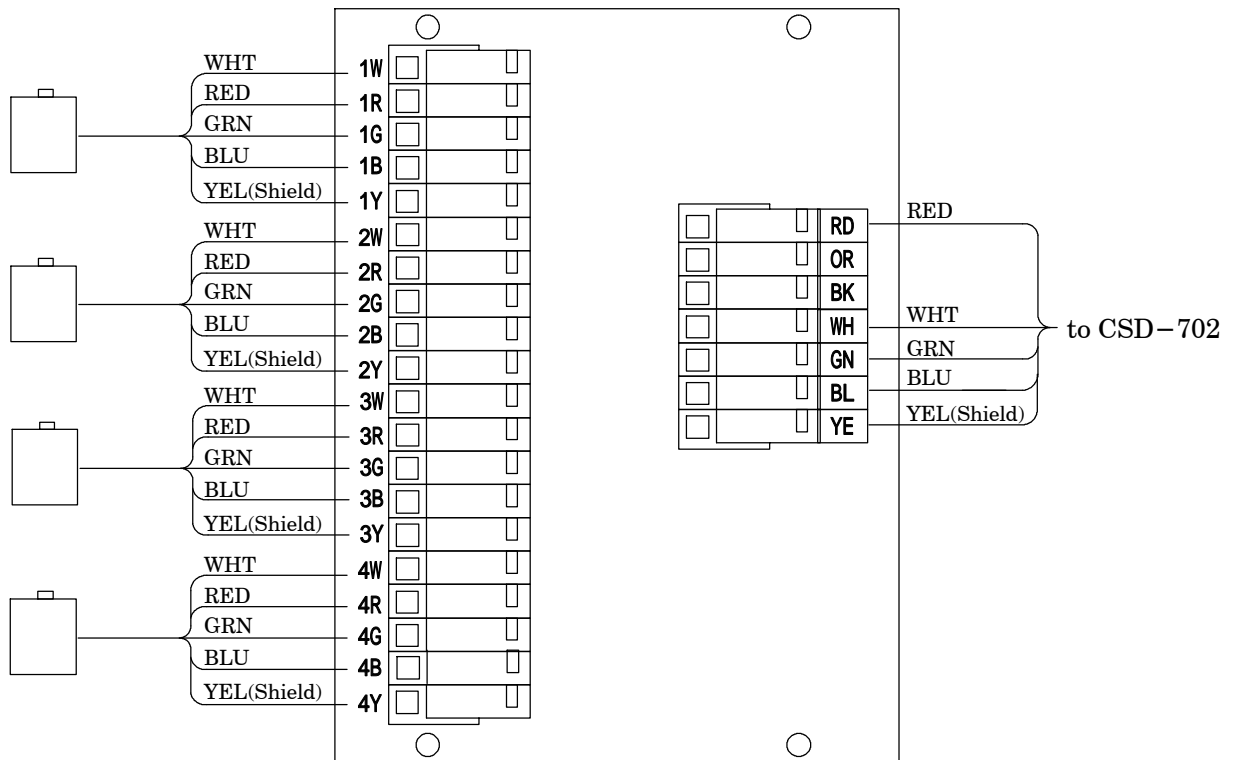



- 1 When tension is applied with the application of tension type or universal(compression/tension) type of load cell, and display of “+” direction is required, connect “Green” with Terminal No.2 and “Blue” with Terminal No.4 individually. As there is a case which standard wiring color is different, please confirm the inspection data sheet of the load cell being used.
- 2 When the length of CAB-502 is more than 30 m totally, there may have the case that the accuracy is out of warranty because the resistance of cable makes the input voltage of the instrument decreased.

④ Connection with 2 to 4 pieces of load cells, Summing type junction box(SB-310) and CSD-702.

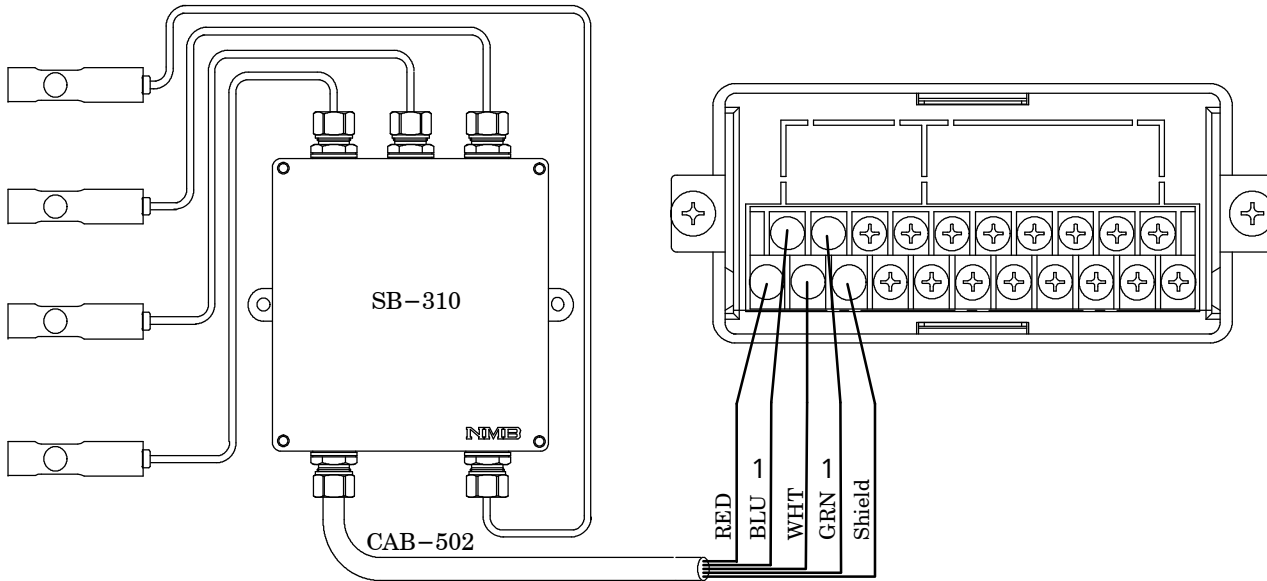

2 (Total length of CAB-502 is within 30 m)

Internal wiring diagram of SB-310

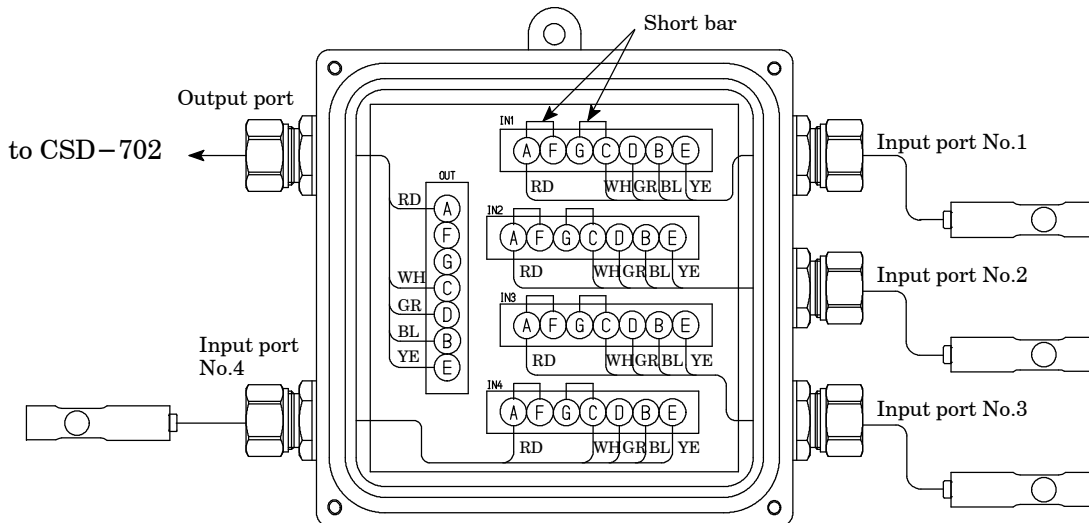

Suitable crimp type terminal lugs :

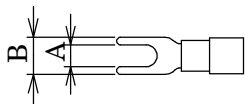

• Y type

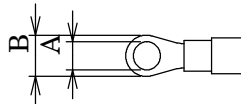

• Round type

A : 3.2 mm or less
B : 7 mm or less

4-3-2. Connection with external control inputs

Connections with external control input “ZERO”, “HOLD”, “PEAK/TRACK” and “RESET” should be made according to the below figures by using a contact point or an open collector between the each terminal and terminal No. 8 at “COM.1”

Refer to the paragraph ****タグなし**** for the function of each input.

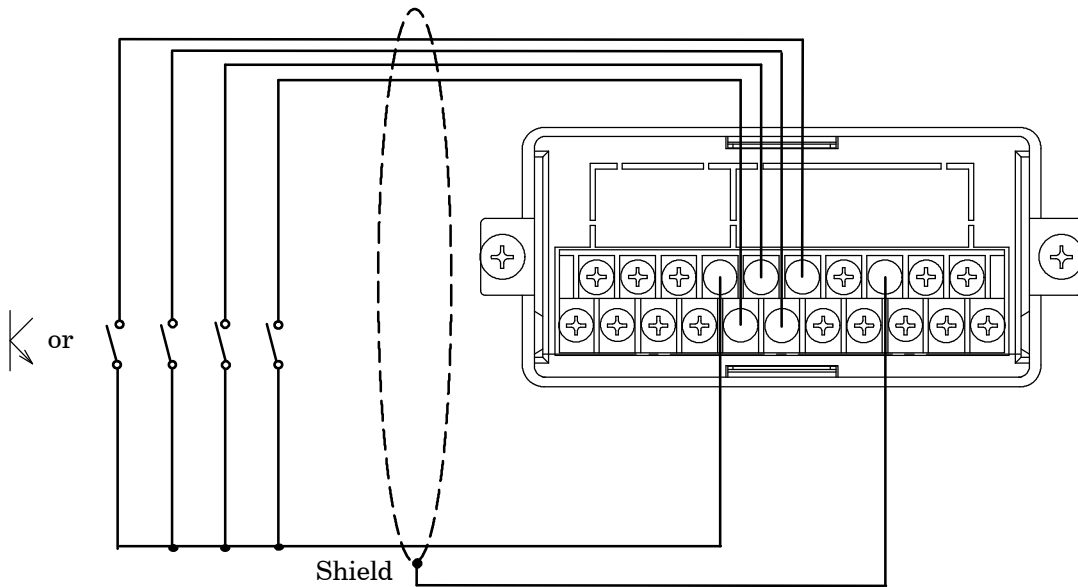

Warning

Connections with external control outputs should be made securely according to the figures. If neglected, it may cause an unexpected failure and/or malfunction to the instrument.



For the connections with external control inputs, be sure to apply shielded cable, and the shielded cable should be connected with GND terminal of the instrument. (Terminals No.16)
If not connected, it may cause malfunction due to the effects from external noises and so on.

4-3-3. Connection with open collector outputs

Connections with open collector outputs “S1” and “S2” and external load should be made by using each terminal and terminal No. 13 at “COM.2”.

At the same time, take care that the load should not exceed the rated load of open collector output.

Rated load of open collector output

$$V_{CE} = DC30\text{ V}, I_C = 30\text{ mA MAX.}$$

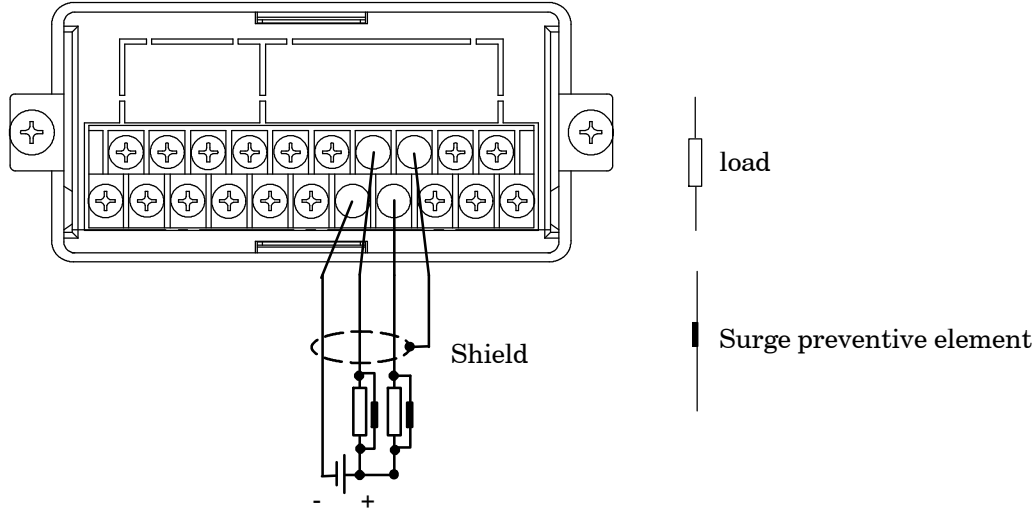

Warning

Connections with open collector outputs should be made securely according to the figures and also within the specifications of open collector. If neglected, it may cause an unexpected failure and/or malfunction to the instrument.

To protect the contact points of the instrument, connect the surge preventive element that satisfies the characteristics of external load to connect. If neglected, it may cause unexpected failure and/or malfunction due to the effects from damage/melt down of the contact and so on.



For the connections with open collector outputs, be sure to apply shielded cable, and the shielded cable should be connected with GND terminal of the instrument. (Terminal No.16)

If not connected, it may cause malfunction due to the effects from external noises and so on.

4-3-4. Connection with the power supply and the earth

Connections with the power supply and the earth should be made as the following figure. Grounding should be the D class with single earth.

Power supply voltage AC100 V(Allowable variable range : AC90 V to AC121 V)
Frequency for power supply 50/60 Hz
Power consumption Approx.2.2 VA at maximum. (at AC100 V)

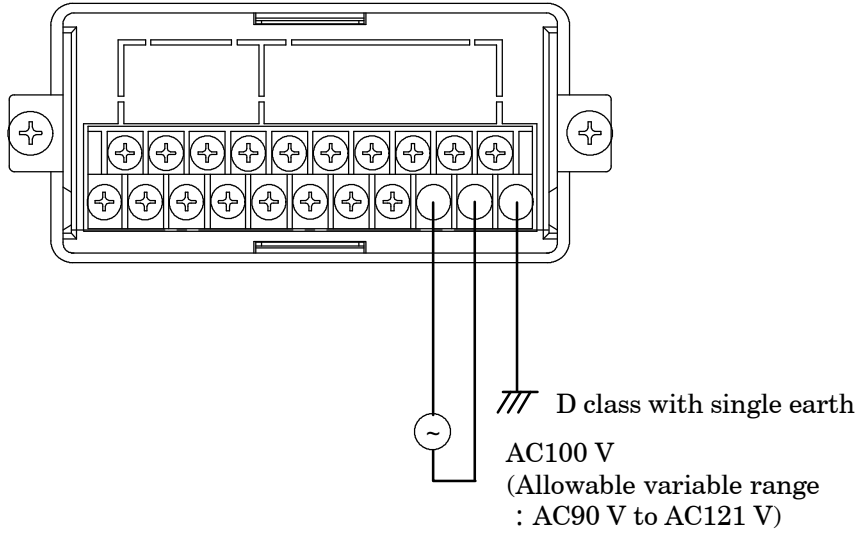

Warning

Connections with the power supply and the earth should be made securely according to the figures and also within the rated capacity of the instrument. If neglected, it may cause an unexpected cause of failure.



Grounding should be the D class with single earth.
If neglected, it may cause an unexpected malfunction due to the effects of noise from other equipments.

4-3-5. Connection with analog outputs

(1) In case of standard instrument (voltage output)

The instrument prepares voltage output for analog outputs as a standard.

Connections with voltage output should be made as the following figure.

Voltage output	DC0 V to 2 V	
Over-range	At “ - OL” display	Approx. - 1.27 V
	At “OL” display	Approx. 2.33 V
Load resistance	5 k or more	

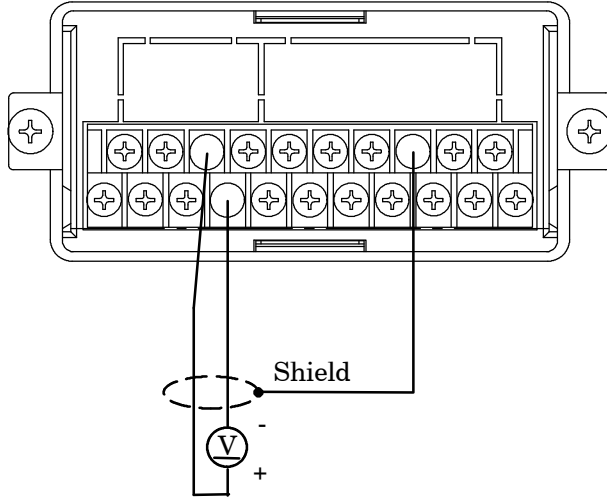

Warning

Connections with voltage outputs should be made securely according to the figures and also within specified load resistance.

If neglected, it may cause an unexpected failure and/or malfunction to the instrument.



For the connections with voltage outputs, be sure to apply shielded cable, and the shielded cable should be connected with the F.G. terminal of the instrument(Terminal No.16).

If not connected, it may cause malfunction due to the effects from external noises and so on.

5. Calibration procedures



Warning

Before using the new instrument or after exchanging the strain gage applied transducer with a new one, be sure to make calibration. If calibration is not made, correct measured results may not be obtained, or it may cause malfunction to the instrument and it may damage the peripheral equipment. Moreover, even if calibration has made, there may occur the similar case as above when the result is not correct. So make precise calibration again.

The calibration for the instrument and “Display value at the time of minimum analog output”(F-21) and “Display value at the time of maximum analog output” (F-22) are not interlocked. In due course, make check on the setting for F-21 and F-22 securely.

If neglected, correct outputs may not be obtained, or it may cause malfunction to the instrument and it may damage the peripheral equipment.

5-1. Preparations

According to the Chapter 4. Connecting method, connect the instrument and the strain gage applied transducer properly, then supply the power.

5-2. Calibration procedures

Load calibration procedures for the instrument are as follows :

- ① Calibration method to register the output (conversion with mV/V) of strain gage applied transducer at the time of maximum display (weighing capacity) after setting the load to zero (Initial load condition with tare weight).
- ② Calibration method (Automatic calibration for Zero and Span) to register the output of strain gage applied transducer (conversion with mV/V) at the time of zero load (Initial load application with tare) at the optional load condition, and also to register the output (conversion with mV/V) of strain gage applied transducer at the time of maximum display (weighing capacity).
- ③ Calibration method (Actual load calibration) to register by the reading output of strain gage applied transducer, when setting in the condition of zero load applied (Initial load application with tare) and in the condition of actual load applied individually.
- ④ Fine adjustment on Zero
- ⑤ Fine adjustment on Span
- ⑥ Calibration procedures to apply registration again for zero point only (Tare weight cancellation).



The accuracy of calibration obtained from and is 1/1 000 or so. If more than the accuracy 1/1 000 is required, make calibration of type.

In the following paragraphs, we will describe each calibration procedure by showing the examples with load cell applied.

5-2-1. Calibration method to register the output of strain gage applied transducer at the time of maximum display after setting the load to zero.



Warning

Before using a new instrument or exchanging the strain gage applied transducer for a new one, be sure to make calibration.

If calibration shall not be made, correct measured results may not be obtained nor it may cause malfunction in the instrument and there may exist damage to the peripheral equipment. Besides, even though the calibration has been made, there may occur the similar case when the result is not correct, so make calibration again.

During the calibration is executing, be sure to set Tare weight cancellation clear, and to make cancellation for compensated data on zero set (Execution of F-98) and also set the OFF position of Peak.









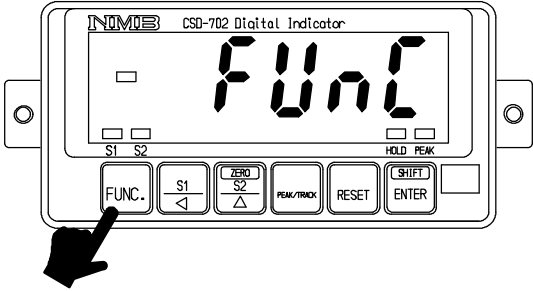

During calibration procedures, press the  key in case of interrupting the calibration is required. The calibration data will be kept as they are before entering the calibration and then returns to the Measurement mode.

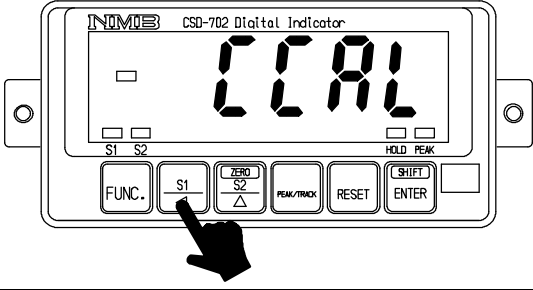
Every time the  key is pressed with the load display section of "FUNC", the display will change as the following arrow marks.

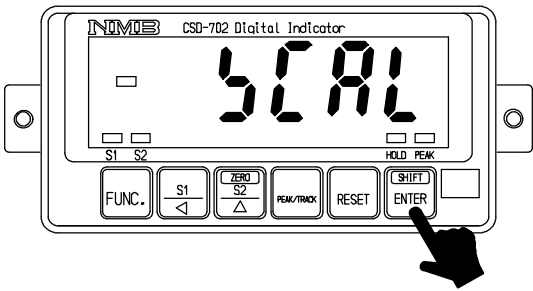
However, every time the  key is pressed, the display will change as the reverse direction of the following arrow marks.

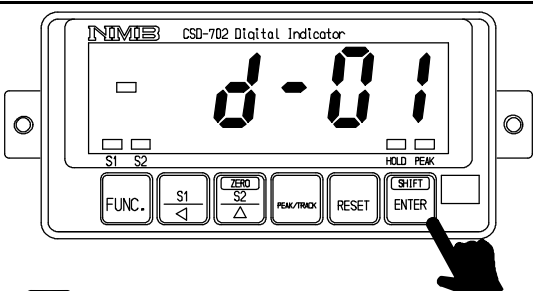
"FUNC" "CCAL" "ACAL" "LCAL" "ZERO" "SPAN"
 "TARE" "TARE" "CHEK" "MONT" "VCAL" "VADJ"
 "FUNC" "CCAL" (Hereinafter, it will repeat.)

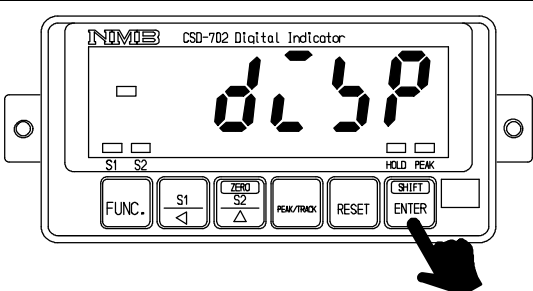
Procedures		
1	Press the  key for approx. one second. The load display section shows “FUNC”.	
2	Press the  key once. The load display section shows “CCAL”.	
3	Press the  key. “CCAL” mode can be entered, then the load display section shows “SCAL”.	
4	Press the  key. The load display section shows “D-01” and it flashes on and off. When the calibration has completed already, the set value of minimum scale registered at that time is displayed. Set the minimum scale with the right keys. Setting value for the minimum scale are 4(four) as follows: 1, 2, 5, 10	  key : Set value inclement key
5	Press the  key. The load display section shows “DISP”.	

Procedures

6

Press the  key.
 The load display section shows “2000”, and the digit of minimum display flashes on and off.
 When the calibration has completed already, the registered value of maximum display at that time will be displayed.



By the setting of minimum scale, the digit of minimum display that flashes on and off will be as follows :

The minimum scale	1, 2, 5	10 ⁰ digit
The minimum scale	10	10 ¹ digit

Set the maximum display value with the right keys. Setting range for the maximum display value is (the minimum scale × 100) ~ 99 990.
 In order to make effective use of the performance, set within the following ranges.
 When setting is made over the range as below, there may have a possibility of unstable display and so on.

Setting range for the maximum display value	The minimum scale
100 ~ 10 000	1
200 ~ 20 000	2
500 ~ 50 000	5
1 000 ~ 99 990	10



It can be increased continuously by the continuity press of the key.

7

Press the  key.
 The load display section shows “S MV”.

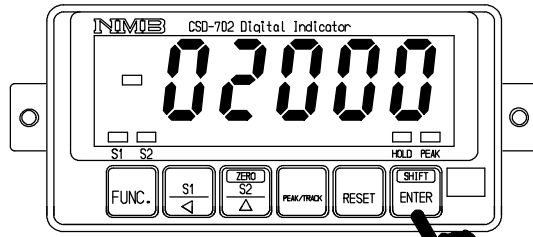

key : Set value carry key







key : Set value increment key

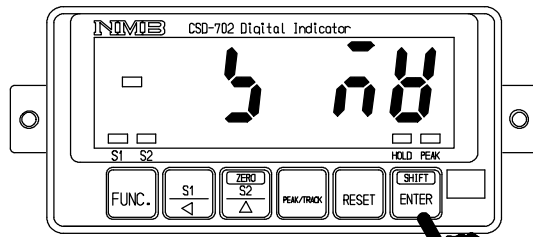



key : Set value initialization key

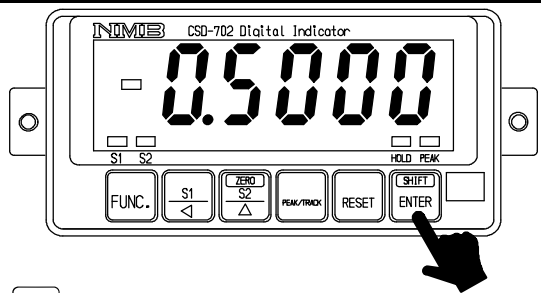

Procedures	
<p>8</p>	<p>Press the  key. The load display section shows “0.5000”, and the digit of 10⁰ flashes on and off. In case that calibration has completed already, the registered output value of load cell at that time will be displayed. Set the given value with the right keys, which is subtracted the output value of load cell at the time of initial load application from the output value of load cell corresponding to the maximum display value set in the step 6.</p> <div data-bbox="231 526 845 996" style="border: 1px solid black; padding: 5px;"> <p> Though the number of digits has not prepared in the “Inspection data” for load cell so many as shown in the right figure, extra digits are necessary for the compensation with the standard point at internal of the instrument. In case of actual setting, insert “0”, into the extra digits. As for the value for extra digit, when tare compensation and fine adjustment on load are applied, it will be rewritten as a compensated value automatically. Setting range for the output of load cell is from 0.400 0 mV/V to 3.100 0 mV/V.</p> </div> <div data-bbox="231 1008 845 1120" style="border: 1px solid black; padding: 5px;"> <p> It can be increased continuously by the continuity press of the key.</p> </div>
<p>9</p>	<p>Press the  key. The load display section shows “ZERO”. Here, set the instrument with initial load application.</p>



-  key : Set value carry key
-  key : Set value inclement key
-  key : Set value initialization key

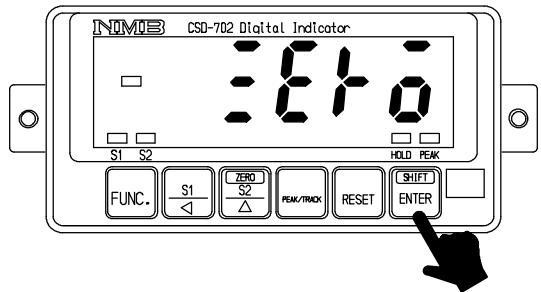

Procedures

Press the  key.
The load display shows “ZERO” with lighting display on and off, then zero adjustment can be started.

 **Warning** : At the same time, take care not to apply load variation due to vibration and so on. When load variation is applied, there will be possibilities that zero point is unstable, and precise reading of zero will not be obtained.

After completed, the load display will become “END”.
However, when the initial load is not entered within the range from - 0.3 mV/V to 2.4 mV/V, the error code shown in the right figure will show for about 2 seconds, then load display will show “ZERO” and return to step 9.

- TE-L : Zero point - OVER
- TE-H : Zero point + OVER

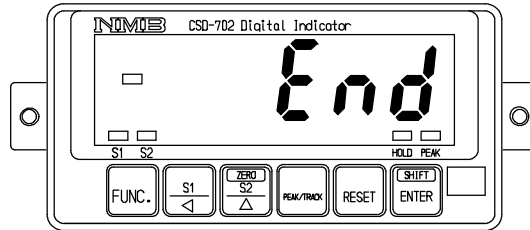
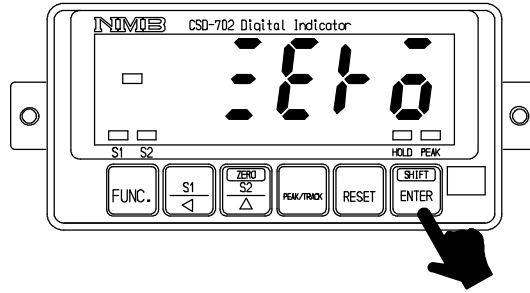

Error Code

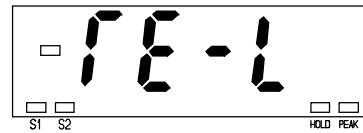

Error Code

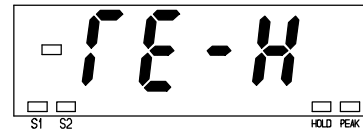

Press the  key.
After “CCAL” mode is over, the load display shows the present load.

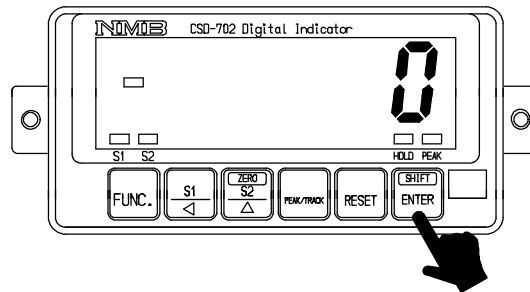

10

11

5-2-2. Calibration procedures to register the output of strain gage applied transducer at the time of zero and the maximum display

(1) Procedure by key operation





Warning

Before using a new instrument or exchanging the strain gage applied transducer for a new one, be sure to make calibration. If calibration shall not be made, correct measured results may not be obtained nor may cause malfunction in the instrument and there may exist damage in peripheral equipments. Besides, even though calibration has been made, there may occur the similar case when the result is not correct, so make calibration again. During the calibration is executing, be sure to set Tare weight cancellation clear, and to make cancellation for compensated data on zero set (Execution of F-98) and also set the OFF position of Peak. If neglected, correct measured results may not be obtained.









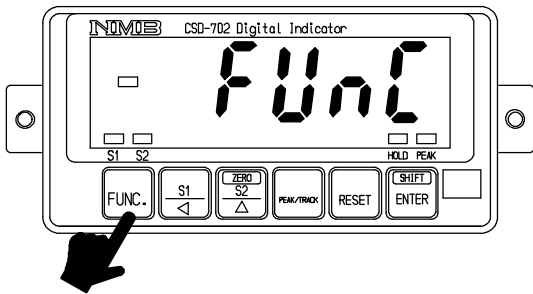

During calibration procedures, press the  key in case of interrupting the calibration is required. The calibration data will be kept as they are before entering the calibration and then returns to the Measurement mode.

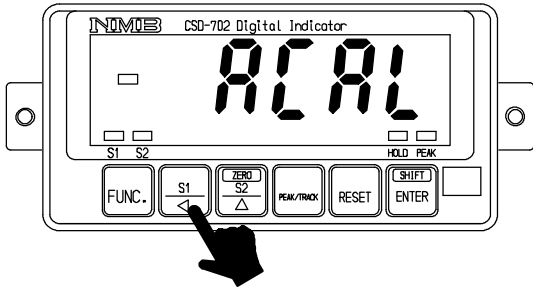
Every time the  key is pressed with the load display section of "FUNC", the display will change as the following arrow marks.

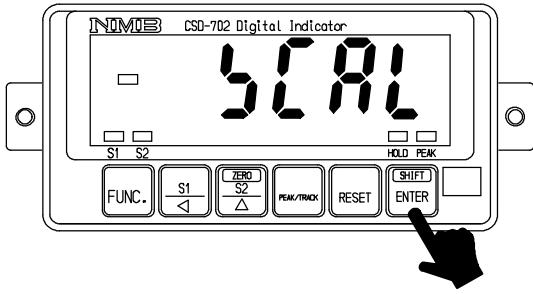
However, every time the  is pressed, the display will change as the reverse direction of the following arrow marks.

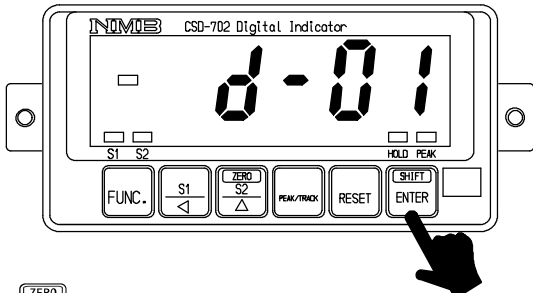
"FUNC" "CCAL" "ACAL" "LCAL" "ZERO" "SPAN"
"TARE" "CHEK" "MONT" "VCAL" "VADJ" "FUNC"
"CCAL" ····· (Hereinafter, it will repeat.)

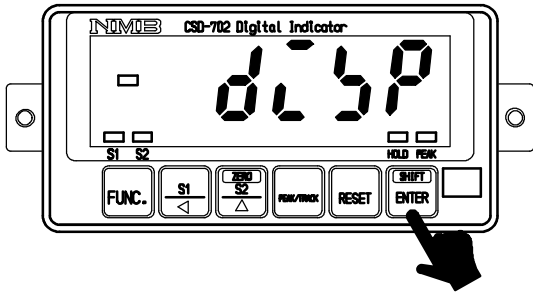
Procedures		
1	<p>Press the  key for about one second The load display section shows “FUNC”.</p>	
2	<p>Press the  key twice. It makes the load display section proceed as “FUNC” “CCAL” “ACAL”.</p>	
3	<p>Press the  key. “ACAL” mode can be entered, then the load display section shows “SCAL”.</p>	
4	<p>Press the  key. The load display section shows “D-01”. When the calibration has completed already, the set value of minimum scale which has registered at that time will be displayed. Set the minimum scale with the right keys. Setting value for the minimum scale is 4 (four) as follows : 1, 2, 5, 10</p>	 <p> key : Set value inclement key</p>
5	<p>Press the  key. The load display section shows “DISP”.</p>	

Procedures

6

Press the  key.
 The load display section shows “2000” and the minimum display digit flashes on and off.
 When the calibration has completed already, the maximum display value which has registered at that time will be displayed.

 By the setting of minimum scale, the digit of minimum display that flashes on and off will be as follows :

The minimum scale	1,2,5	10 ⁰ digit
The minimum scale	10	10 ¹ digit

Set the maximum display value with the right keys. Setting range for the maximum display value will be (the minimum scale × 100) ~ 99 990.
 In order to make effective use of the performance, set within the following ranges.
 When setting is made over the range as below, there may have a possibility of unstable display and so on.



Setting range for the maximum display value	The minimum scale
100 ~ 10 000	1
200 ~ 20 000	2
500 ~ 50 000	5
1 000 ~ 99 990	10

 It can be increased continuously by the continuity press of the key.

7

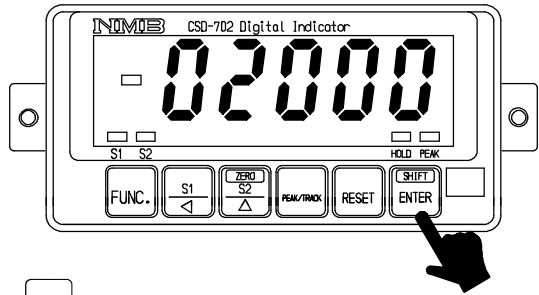
Press the  key.
 The load display section shows “Z MV”.



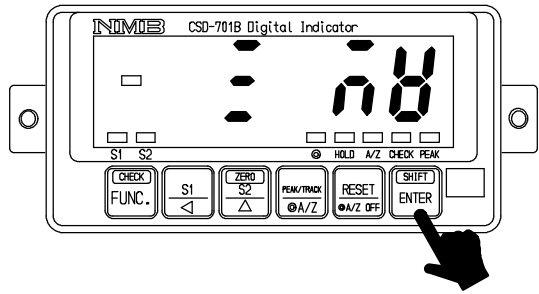

-  key : Set value carry key
-  key : Set value inclement key
-  key : Set value initialization key



Procedures



8

Press the  key.
 The load display section shows “0.0000”, and the digit of 10⁰ flashes on and off. In case that calibration has completed already, the registered output value of load cell at that time will be displayed.
 Set the output value for load cell with the initial load application with the right keys.

 Though the number of digits has not prepared in the "Inspection data" for load cell so many as shown in the right figure, extra digits are necessary for the compensation with the standard point at internal of the instrument.
 In case of actual setting, insert "0", into the extra digits.
 As for the value for extra digit, when tare compensation and fine adjustment on load are applied, it will be rewritten as a compensated value automatically.
 Setting range for the output of load cell is from - 0.3 mV/V to 2.400 0 mV/V.

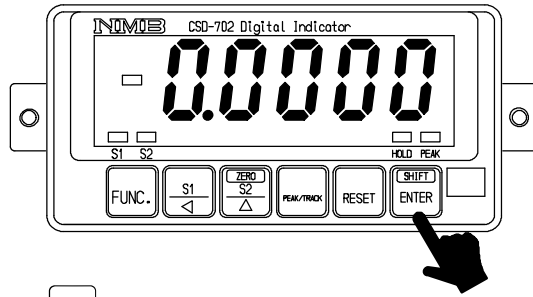
 It can be increased continuously by the continuity press of the key.









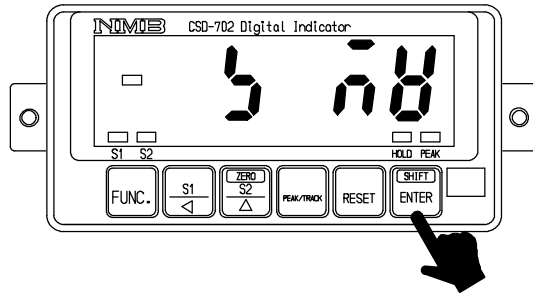

-  key : Set value carry key
-  key : Set value inclement key
-  key : Set value initialization key

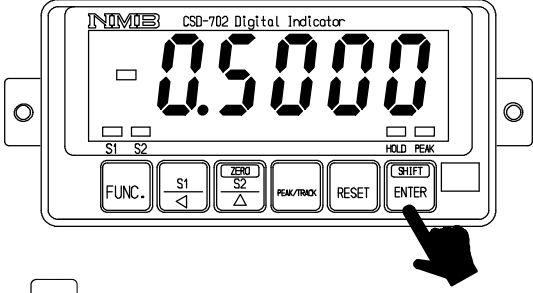
9

Press the  key.
 The load display section shows “S MV”.

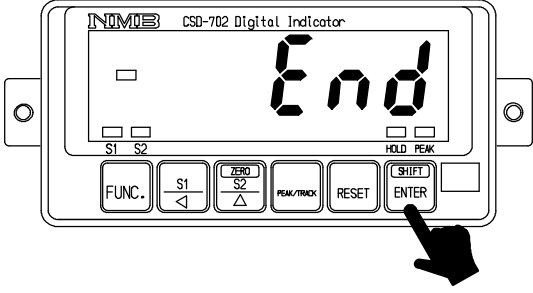

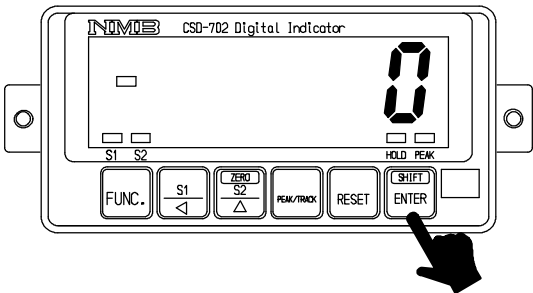
		Procedures
10	<p>Press the  key.</p> <p>The load display section shows “0.5000” and the digit at 10⁰ flashes on and off.</p> <p>In case that calibration has completed already, the registered output value of load cell at that time will be displayed.</p> <p>The output value of the load cell which corresponds to the maximum indicated value set according to the procedure 8 is set with the right keys.</p> <div data-bbox="233 504 842 987" style="border: 1px solid black; padding: 5px;"> <p> The set value to be set here should be 0.4 mV/V or more than the set value in the step 8.</p> <p>Though the number of digits has not prepared in the Inspection data for load cell as many as the digits in the right figure, extra digits are necessary for the compensation for the internal standard point of the instrument.</p> <p>In case of actual setting, insert “0” into the extra digits.</p> <p>As for the value of extra digits, when tare compensation and fine adjustment on load are applied, it will be written as a compensated value automatically.</p> </div> <div data-bbox="233 1010 842 1122" style="border: 1px solid black; padding: 5px;"> <p> It can be increased continuously by the continuity press of the key.</p> </div>	 <p> key : Set value carry key</p> <p> key : Set value inclement key</p> <p> key : Set value initialization key</p>
11	<p>Press the  key.</p> <p>The load display section shows the “END”.</p>	
12	<p>Press the  key.</p> <p>After “ACAL” mode is over, the load display section shows the present load.</p>	

5-2-3. Calibration method to register by reading output value of strain gage applied transducer in the conditions of zero/actual load application individually.

(1) Procedures by the key operation



Warning

Before using a new instrument or exchanging the strain gage applied transducer for a new one, be sure to make calibration.

If calibration shall not be made, correct measured results may not be obtained nor may cause malfunction in the instrument and there may exist damage in peripheral equipments.

Besides, even though calibration has been made, there may occur the similar case when the result is not correct, so make calibration again.

During the calibration is executing, be sure to set Tare weight cancellation clear, and to make cancellation for compensated data on zero set (Execution of F-98) and also set the OFF position of Peak.









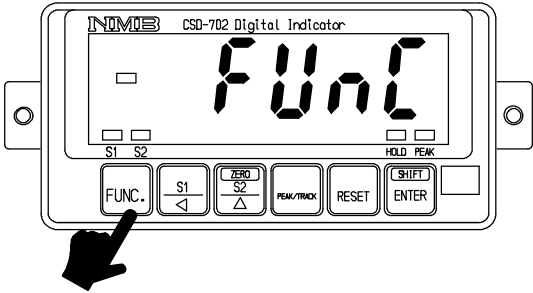

During calibration procedures, press the  key in case of interrupting the calibration is required. The calibration data will be kept as they are before entering the calibration and then returns to the Measurement mode.

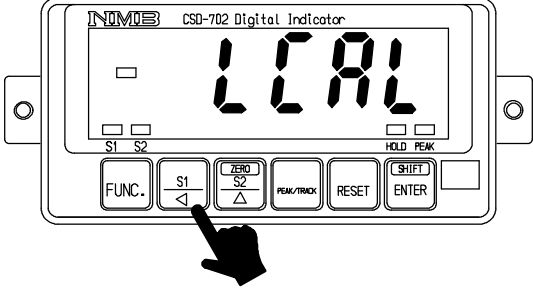
Every time the  key is pressed with the load display section of “FUNC”, the display will change as the following arrow marks.

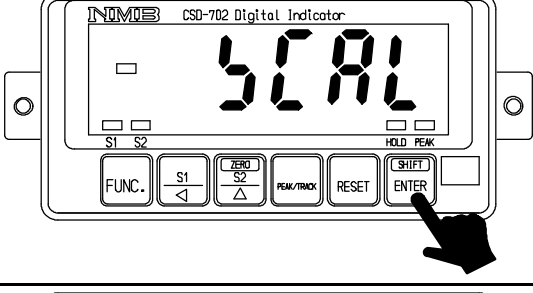
However, every time the  is pressed, the display will change as the reverse direction of the following arrow marks.

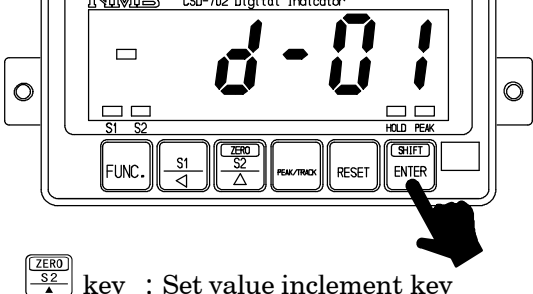
“FUNC” “CCAL” “ACAL” “LCAL” “ZERO” “SPAN”
“TARE” “CHEK” “MONT” “VCAL” “VADJ” “FUNC”
“CCAL” ····· (Hereinafter, it will repeat.)

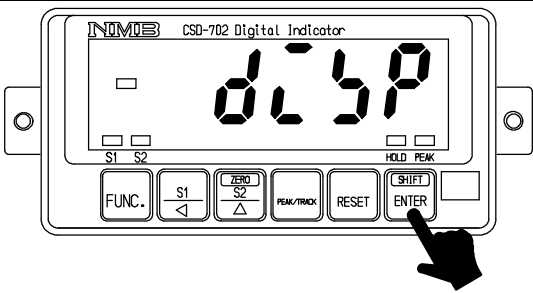
Procedures		
1	<p>Press the  key for about one second. The load display section shows “FUNC”.</p>	
2	<p>Press the  key three times. It makes the load display section proceed as “FUNC” “CCAL” “ACAL” “LCAL”.</p>	
3	<p>Press the  key. “LCAL” mode can be entered, then the load display section shows “SCAL”.</p>	
4	<p>Press the  key. The load display section shows “D-01”. When the calibration has completed already, the set value of minimum scale registered at that time will be displayed. Set the minimum scale with the right keys. Setting value for the minimum scale will be 4 (four) as follows : 1, 2, 5, 10</p>	 <p> key : Set value inclement key</p>
5	<p>Press the  key. The load display section shows “DISP”.</p>	

Procedures

6

Press the  key.
 The load display section shows “2000” and the minimum display digit flashes on and off.
 When the calibration has completed already, the maximum display value which has registered at that time will be displayed.

 By the setting of minimum scale, the digit of minimum display that flashes on and off will be as follows :

The minimum scale	1,2,5	10 ⁰ digit
The minimum scale	10	10 ¹ digit

Set the maximum display value with the right keys. Setting range for the maximum display value is (the minimum scale × 100) ~ 99 990.
 In order to make effective use of the performance, set within the following ranges.
 When setting is made over the range as below, there may have a possibility of unstable display and so on.



Setting range for the maximum display value	The minimum scale
100 ~ 10 000	1
200 ~ 20 000	2
500 ~ 50 000	5
1 000 ~ 99 990	10

 It can be increased continuously by the continuity press of the key.



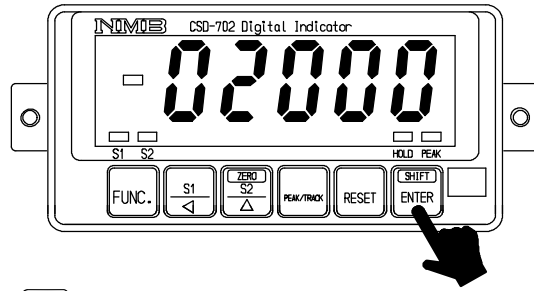

7

Press the  key.
 The load display section shows “LOAD”.

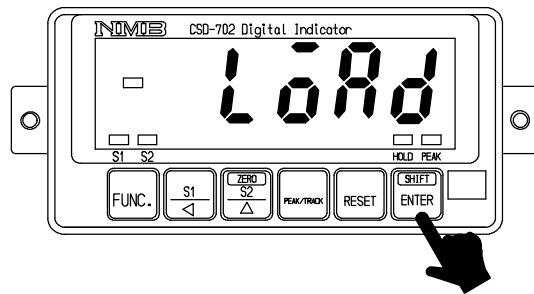



-  key : Set value carry key
-  key : Set value increment key
-  key : Set value initialization key

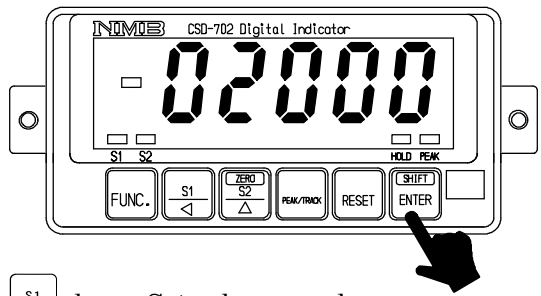

Procedures	
<p>8</p>	<p>Press the  key.</p> <p>The load display section shows “2000”, and the digit of 10^0 flashes on and off.</p> <p>In case that calibration has completed already, the registered output value of load cell at that time will be displayed.</p> <div style="border: 1px solid black; padding: 5px; margin: 10px 0;">  By the setting of minimum scale, the digit of minimum display that flashes on and off will be as follows : The minimum scale 1,2,5 10^0 digit The minimum scale 10 10^1 digit </div> <p>Set the actual load value going to apply on the load cell with the right keys.</p> <p>The load value applied on the load cell should be less than the maximum display value set in the step 6 and should be the maximum load that can apply on the load cell with the range of (the minimum scale \times 100) ~ 99 999 as well.</p> <div style="border: 1px solid black; padding: 5px; margin: 10px 0;">  It can be increased continuously by the continuity press of the key. </div>
<p>9</p>	<p>Press the  key.</p> <p>The load display section shows “ZERO”. Here, set the initial load application.</p>



-  key : Set value carry key
-  key : Set value increment key
-  key : Set value initialization key

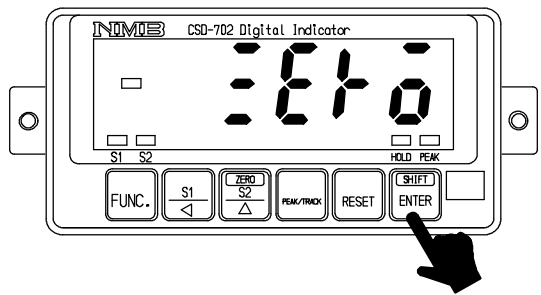

Procedures

Press the  key.
The "ZERO" on load display section flashes on and off, and zero adjustment can be started.

 **Warning** : Take care not to apply load variations due to vibrations and so on. If load variation is applied, the zero point will not stabilize, in due course there is a possibility that correct reading of zero won't be obtained.

When completed, the display on the load display section shows "SPAN".
However, when the initial load is not entered the range of - 0.3 mV/V to 2.4 mV/V, the right Error code will be shown for about 2 seconds, then the display on the load display section shows as "ZERO", and then the procedure 9 can be entered.

TE-L : Zero point - OVER
TE-H : Zero point + OVER

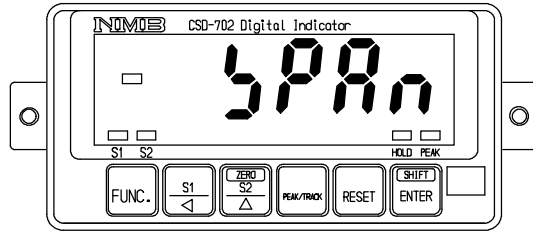
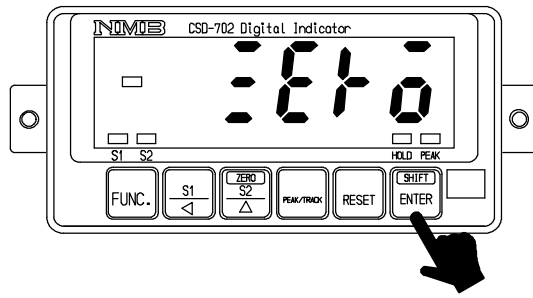

Error code

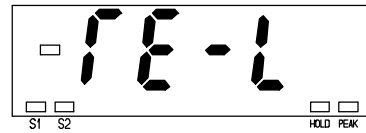

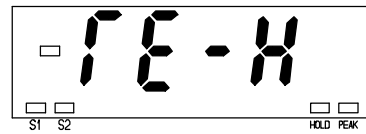

Error code



10

11

Apply the same load on the load cell as set in the step 8.

Procedures	
<p>12</p>	<p>Press the  key. The “SPAN” on the load display section flashes on and off, and span adjustment can be started.</p> <div data-bbox="231 286 842 510" style="border: 1px solid black; padding: 5px;"> <p> Warning : Take care not to apply load variations due to vibrations and so on. If load variation is applied, in due course there is a possibility that correct reading of span won't be obtained.</p> </div> <p>When completed, the display on the load display section shows “END”.</p> <p>However, when the value corresponding to the maximum display value does not satisfy the range from 0.4 mV/V to 3.1 mV/V, the right Error code lights up for about 2 seconds, then the display on the load display section shows “SPAN”, and then returns to the step 10.</p> <p>SP-L : Span - Over SP-H : Span + Over</p>
<p>13</p>	<p>Press the  key. After “LCAL” mode is over, the load display section shows the present load.</p>

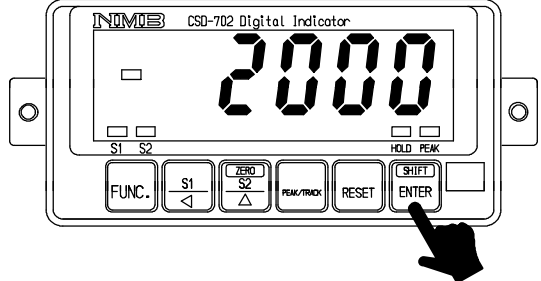
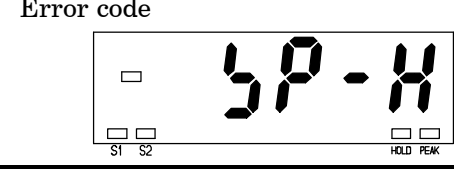
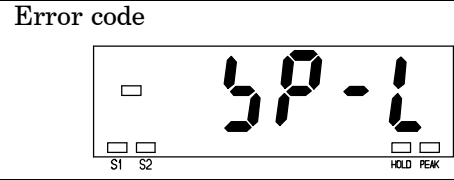
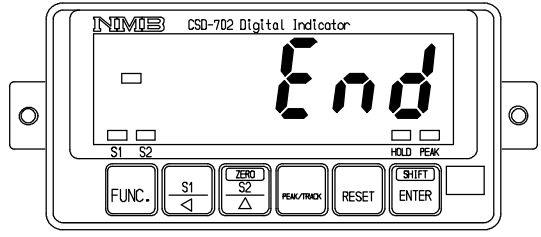
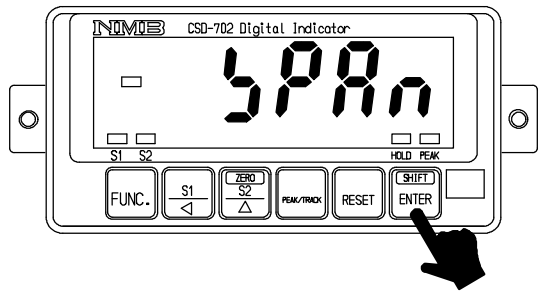



5-2-4. Zero fine adjustment

(1) Procedures by key operation











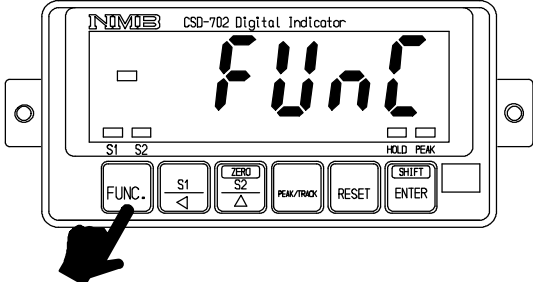

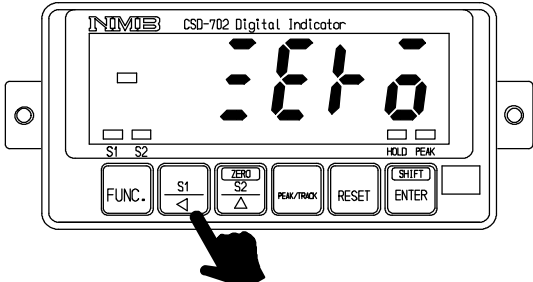

During the Zero set is executed, and also during the Peak ON, Zero fine adjustment mode can't be entered into. (Displays ER-5.)
The Zero fine adjustment can be entered after the cancellation of the Compensated data at Zero set (Execution of F-98) and set the Peak OFF.

During the calibration procedure, press the  key to interrupt the calibration. The calibration data will keep the same condition as it is entered before, then returns to the Measurement mode.

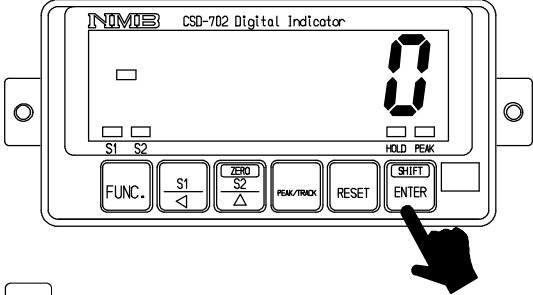
When the  key is pressed with the load display section of "FUNC", the display will change as the following arrow marks indicate at every time the key is pressed. However, every time the  is pressed, the display will change as the reverse direction of the following arrow marks.

"FUNC" "CCAL" "ACAL" "LCAL" "ZERO" "SPAN"
"TARE" "CHEK" "MONT" "VCAL" "VADJ" "FUNC"
"CCAL" (Hereinafter, it will repeat.)

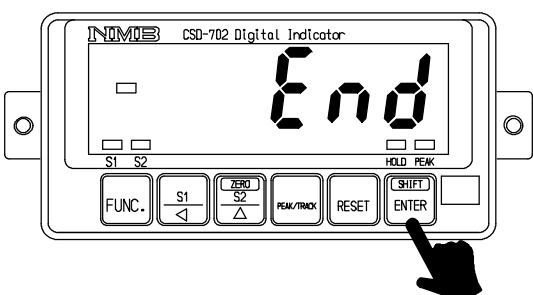
	Procedures	
1	Press the  key for about one second. The load display section shows "FUNC".	
2	Press the  key four times. It makes the load display section proceed as "FUNC" "CCAL" "ACAL" "LCAL" "ZERO". Here, set the initial load application.	

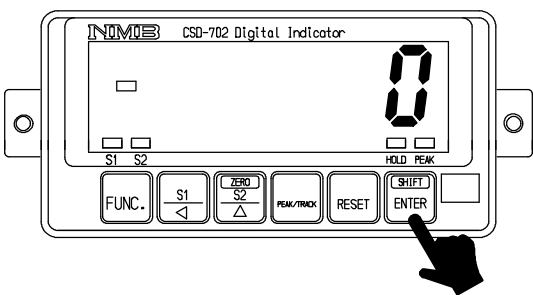
Procedures		
<p>3</p>	<p>Press the  key.</p> <p>Zero fine adjustment mode can be entered, then the display on load display section shows the present load value and lights on and off. At the same time, set the present load value to "0" with the right keys.</p> <div data-bbox="231 371 847 495" style="border: 1px solid black; padding: 5px;"> <p> It can be increased continuously by the continuity press of the key.</p> </div> <div data-bbox="231 510 847 703" style="border: 1px solid black; padding: 5px;"> <p> The variation of load value for one push of the right key is less than 1 digit of display. Therefore, a few pushes of these keys are required to get the change of 1 digit of display value.</p> </div>	 <p> key : Zero fine adjustment display decreasing key</p> <p> key : Zero fine adjustment display increasing key</p>
<p>4</p>	<p>Press the  key.</p> <p>The indication of load display section shows "END".</p>	
<p>5</p>	<p>Press the  key.</p> <p>After quitting from zero fine adjustment mode, the load display section shows the present load value.</p>	



5-2-5. Span fine adjustment

(1) Procedures by key operation











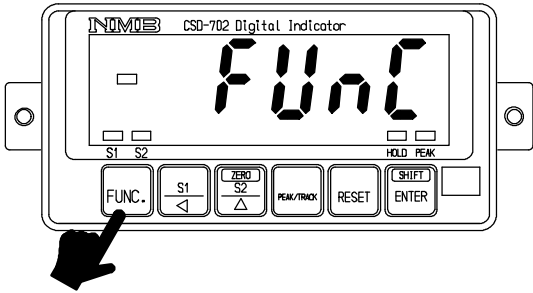

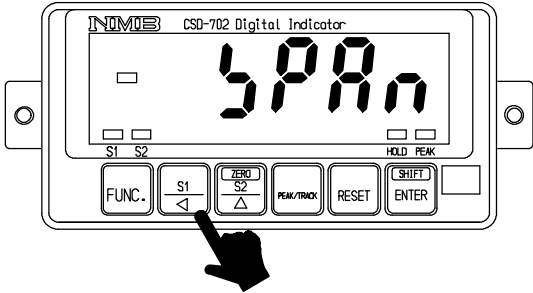

During the Zero set is executed, and also during the Peak ON, Zero fine adjustment mode can't be entered into. (Displays ER-5.)
The Zero fine adjustment can be entered after the cancellation of the Compensated data at Zero set (Execution of F-98) and set the Peak OFF.

During the calibration procedure, press the  key to interrupt the calibration. The calibration data will keep the same condition as it is entered before, then returns to the Measurement mode.

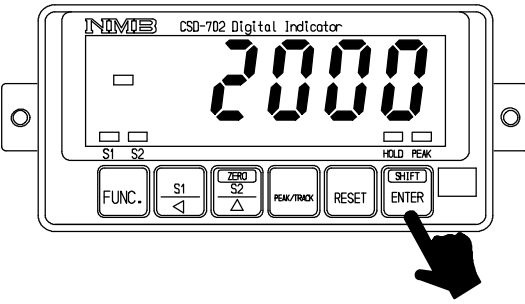
When the  key is pressed with the load display section of "FUNC", the display will change as the following arrow marks indicate at every time the key is pressed. However, every time the  key is pressed, the display will change as the reverse direction of the following arrow marks.

"FUNC" "CCAL" "ACAL" "LCAL" "ZERO" "SPAN"
"TARE" "CHEK" "MONT" "VCAL" "VADJ" "FUNC"
"CCAL" (Hereinafter, it will repeat.)

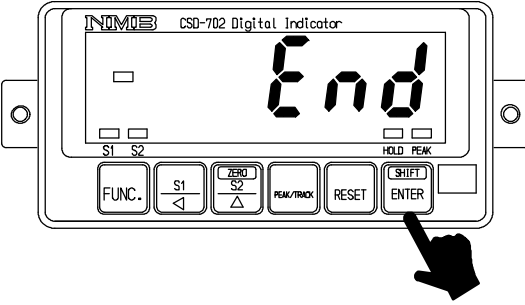

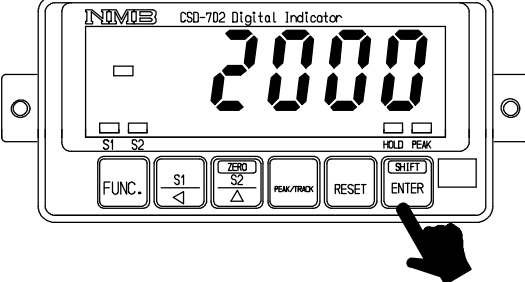
Procedures		
1	Press the  key for about one second. The load display section shows "FUNC".	
2	Press the  key five times. It makes the load display section proceed as "FUNC" "CCAL" "ACAL" "LCAL" "ZERO" "SPAN". Please give the maximum load which can be applied to the load cell here below the maximum indicated value.	



Procedures		
<p>3</p>	<p>Press the  key.</p> <p>Span fine adjustment mode can be entered, then the display on load display section shows the present load value and lights on and off. At the same time, adjust the present load value to be the same load applied on the load cell with the right keys.</p> <div style="border: 1px solid black; padding: 5px; margin: 5px 0;">  It can be increased continuously by the continuity press of the key. </div> <div style="border: 1px solid black; padding: 5px; margin: 5px 0;">  The variation of load value for one push of the right key is less than 1 digit of display. Therefore, a few pushes of these keys are required to get the change of 1 digit of display value. </div>	 <p> key : Span fine adjustment display decreasing key</p> <p> key : Span fine adjustment display increasing key</p>
<p>4</p>	<p>Press the  key.</p> <p>The indication of load display section shows “END”.</p>	
<p>5</p>	<p>Press the  key.</p> <p>After quitting from zero Span fine adjustment mode, the load display section shows the present load value.</p>	

5-2-6. Calibration procedure to apply registration again for zero point only



(1) Procedures by key operation



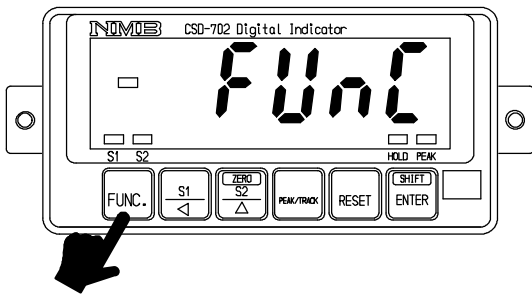

 **Warning** During the execution of calibration, be sure to set the cancellation of the Compensated data at Zero set (Execution of F-98) and set the Peak OFF.

 During the calibration procedure, press the  key to interrupt the calibration. The calibration data will keep the same condition as it is entered before, then returns to the Measurement mode.

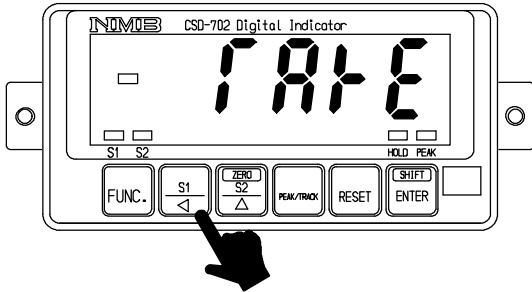
When the  key is pressed with the load display section of “FUNC”, the display will change as the following arrow marks indicate at every time the key is pressed. However, every time the  key is pressed, the display will change as the reverse direction of the following arrow marks.

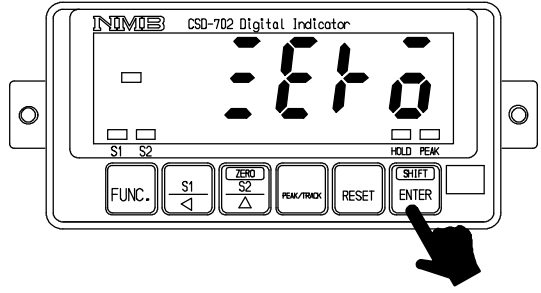
“FUNC” “CCAL” “ACAL” “LCAL” “ZERO” “SPAN”
 “TARE” “CHEK” “MONT” “VCAL” “VADJ” “FUNC”
 “CCAL” (Hereinafter, it will repeat.)

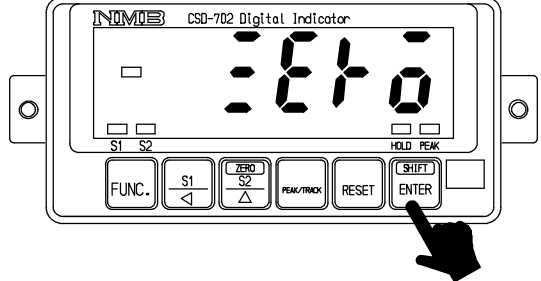
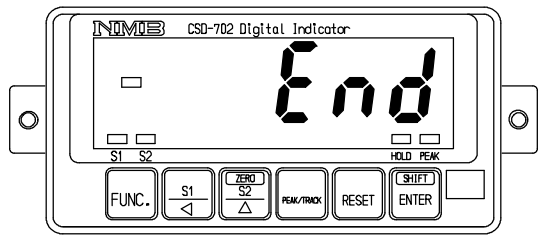
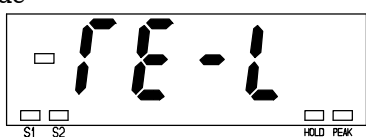
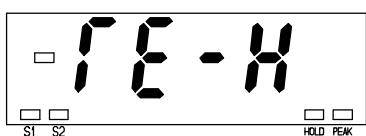
Procedures	
1	<p>Press the  key for about one second. The load display section shows “FUNC”.</p> 
2	<p>Press the  key six times. It makes the load display section proceed as “FUNC” “CCAL” “ACAL” “LCAL” “ZERO” “SPAN” “TARE”. Here, set the initial load application.</p> 

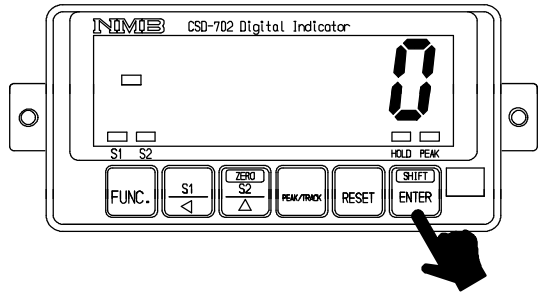
Procedures		
3	<p>Press the  key. The “TARE” mode can be entered. The display on the load display section shows “ZERO”.</p>	
4	<p>Press the  key. The display of “ZERO” on the load display section flashes on and off, and Tare weight cancellation will be entered.</p> <div data-bbox="236 638 845 851" style="border: 1px solid black; padding: 5px;"> <p> Warning : At the same time, care should be taken not to apply load variation due to vibration and so on. If load variation is applied, zero point becomes unstable, so there is a possibility that correct zero can't be read.</p> </div> <p>When completed, the indication of load display section shows “END”.</p> <p>However, when the initial load isn't entered within the range of - 0.3 mV/V and 2.4 mV/V, the error code in the right is shown for about 2 seconds, then the display on the load display section shows “TARE”, and returns to the step 2.</p> <p>TE-L : Zero point - OVER TE-H : Zero point + OVER</p>	  <p>Error code</p>  <p>Error code</p> 
5	<p>Press the  key. After quitting from the “TARE” mode, the load display section shows the present load value.</p>	

5-3. Selection of calibration methods on each condition

The instrument prepares calibration methods shown in the paragraph in 5-2. Calibration procedures, we'll explain some conditions to execute actual calibration here.

(1) When executing calibration on the new instrument.

(In case that Combined Inspection at Minebea has not executed.)

- When load condition and output condition of load cell are clarified.

(Required accuracy is less than 1/1 000 or so.)

Proceed to the paragraph 5-3-1(1)

- When load condition and output condition of load cell are clarified.

(Required accuracy is more than 1/1 000 or so.)

Proceed to the paragraph 5-3-1(2)

- When load condition is clarified, but output condition of load cell is unclear.

Proceed to the paragraph 5-3-1(3)

- When exchanging with existing CSD-702 is required.

Proceed to the paragraph 5-3-1(4)

(2) When making calibration again.

- When calibration only for tare weight is required.

(In case that the combined Inspection at Minebea has already executed, and the calibration only for tare weight is required.)

- When fine adjustment on zero and span is required.

5-3-1. In case of executing the calibration on the instrument newly.

When the new instrument is purchased or reuse is desired with the new specific conditions, execute the calibration with whichever procedure as follows :

(1) When the load condition and the output condition of load cell are clarified.

(In case of desired accuracy is less than 1/1000 or so.)



Warning

The calibration accuracy obtained in this procedure is less than 1/1 000 or so. When precise accuracy more than 1/1 000 is necessary, make calibration with actual load according to the paragraph 5-3-1 (2).

Besides, the accuracy described here is a combined accuracy of the instrument and the strain gage applied transducer connected. If there may exist another factors of error such as mechanical elements and so on, it will become out of warranty, so care should be taken fully.

The rated output value for load cell applicable by the calculation should be assumed as the value described on the "Inspection data" individually.

For example, we will show the calibration procedures as follows, that is, 3 points of load cells with 3 mV/V of rated output and 5 t of rated capacity.

Tare weight	1.5 t
Weighing capacity	5 t
Maximum display	5 000

- ① Calculate the output of load cell at maximum display from the above conditions. Check that the calculated value should be within the range from 0.4 mV/V to 3.1 mV/V. If the value is out of the range, calibration can't be executed.

(Output of load cell at maximum display)

$$\begin{aligned}
 &= \frac{(\text{Rated output}) + (\text{Rated output}) + (\text{Rated output})}{\text{Number of load cells}} \times \frac{\text{Weighing capacity}}{(\text{No. of load cells}) \times (\text{Rated load})} \\
 &= \frac{3 \text{ mV/V} + 3 \text{ mV/V} + 3 \text{ mV/V}}{3 \text{ points}} \times \frac{5 \text{ t}}{3 \text{ points} \times 5 \text{ t}} \\
 &= 1 \text{ mV/V}
 \end{aligned}$$

- ② After making the load cell to the initial load condition (tare weight), execute the calibration according to the paragraph 5-2-1. In this case, input "5000" in the step 6, and input "1.0000" in the step 8 individually.
- ③ If necessity requires, apply zero/span fine adjustment according the paragraph ****タグなし****, and ****タグなし****.
- (2) When the both conditions of load and the output of load cell are clarified.
(In case that required accuracy is more than 1/1 000 or so.)



Warning

The accuracy obtained through the procedures of this calibration consists from combined accuracy with the instrument and combined strain gage applied transducer, the accuracy of weight used during the calibration, error factors on mechanical and also error factors on calibration works, that is, the total accuracy of these. If high accuracy is required, full considerations should be made on each factor. If neglected, there will be a case that desired accuracy may not be obtained, so care should be taken fully.

When high accuracy is required, actual load calibration by using the weight and so on are required.

For example, we'll show the calibration procedures in the following conditions, that is, 3 points of load cell with 3 mV/V of rated output and 5 t of rated capacity.

Tare weight	1.5 t
Weighing capacity	5 t
Maximum display	5 000

- ① Calculate the output of load cell at the maximum display from the above conditions.
Check that the calculated value at this point is within the range from 0.4 mV/V to 3.1 mV/V.
If the value is out of the range, calibration can't be executed.

(Output of load cell at maximum display)

$$= \frac{(\text{Rated output}) + (\text{Rated output}) + (\text{Rated output})}{\text{Number of load cells}} \times \frac{\text{Weighing capacity}}{(\text{No. of load cells}) \times (\text{Rated load})}$$

$$= \frac{3 \text{ mV/V} + 3 \text{ mV/V} + 3 \text{ mV/V}}{3 \text{ points}} \times \frac{5 \text{ t}}{3 \text{ points} \times 5 \text{ t}}$$

$$= 1 \text{ mV/V}$$

- ② After making the load cell to the initial load condition (tare weight), execute the calibration according to the paragraph ****タグなし****. In this case, input “5000” in the step 6, and input the load value applied on the load cell in the step 8 individually.
- ③ If necessity requires, apply zero/span fine adjustment according the paragraph ****タグなし****, and ****タグなし****.

- (3) When the load condition is clarified but the output condition of load cell is not clarified.

In the case of using the existing load detecting section, and adopting the new digital indicator only, it is necessary to execute calibration after checking the output of load cell when its output is not clarified.

For example, followings are calibration procedures when weighing capacity is 5 t and the others are not clarified.

- ① Set the instrument in the monitor mode according to the paragraph 7–14. In this condition, the output level of load cell connecting with the instrument can be monitored up to approx. 3.100 0 with the unit of mV/V.
- ② After making the load cell section to the initial load condition (tare weight), record the display value on load display. This value is the output of load cell at the time of initial load condition.
- ③ Record the display value on load display section after applying 5 t load on the load cell section. This value is the output of load cell with weighing capacity applied.
- ④ 4. From the load cell output at the time of initial load application recorded at , and load cell output recorded at at the time of application of weighing capacity, output of load cell at the time of maximum display can be calculated according to the below formula.
Check that the calculated value is within the range from 0.4 mV/V to 3.1 mV/V. The calibration can't be executed if the value is out of the range.
(Output of load cell at the time of maximum display)
= (Output of load cell at weighing capacity) - (Output of load cell at initial load application)
- ⑤ Quit the monitor mode of the instrument.
- ⑥ After making the load cell to the initial load condition (Tare weight), execute calibration according to the paragraph 5–2–1. In this case, the accuracy is less than 1/1 000 or so. At this moment, input each value, “5000” in the step 5 and another input is the value of “Output of load cell at the maximum display” calculated from the in the step 8. If the accuracy more than of 1/1 000 or so is required, execute calibration according to the paragraph ****タグなし****. And at the same time, input “5000” in the step 6 and also input “Load value going to apply on load cell” in the step 8 individually.
- ⑦ As necessity requires, make fine adjustment on Zero and Span according to the paragraph ****タグなし**** and ****タグなし****.

(4) When replacing the existing CSD-702 with a new one.



Warning

The accuracy in this procedure is less than 1/1 000 or so.

If higher accuracy is required, make calibration by using the actual load according to the paragraph 5-3-1(2).

Moreover, the accuracy described here is a combined accuracy with the instrument and strain gage applied transducer connected.

When another error factors may exist, such as constructional error factors or so, it will become out of warranty for accuracy, so care should be taken fully.

When the load at the section of load cell can't make it with initial load application due to failure on the existing CSD-702, execute calibration by referring to the procedures as below. However, in case that the initial load condition can be obtained, make calibration according to the procedures of (1) and (2).

- ① According to the paragraph ****, read out and write down the function F-90 "Increment value", the F-91 "Maximum display value", the F-93 "Zero calibration value", and the F-94 "Span calibration value" in the existing CSD-702.
- ② According to the paragraph 4, replace the exiting CSD-702 with a normal instrument and make connections.
- ③ After turning ON the normal instrument, make calibration according to the paragraph **タグなし**. In case of this, input the "Increment value" recorded at in the step 3, the "Maximum display value" in the step 5 and the "Zero calibration value" in the step 7 and in the same way, input "Span calibration value" in the step 9.

5-3-2. When the calibration is executed again.

When purchasing a new instrument and the combined inspection has executed at Minebea, however, the tare weight has changed, or fine adjustment on zero and span are required, make calibration with whichever the following methods.

(1) Calculation on tare weight only

(When combined inspection has completed at Minebea and calibration on only tare weight is required.)

When the initial load (tare weight) has changed after completing the calibration, or when the combined inspection at Minebea has been made and the calibration only for the initial load(tare weight) is required after the installation, proceed the calibration in the following steps.

① After setting the initial load (tare weight) on load cell section, execute calibration according to the paragraph ****タグなし****.

(2) In case of executing fine adjustment on zero and span

Make adjustment according to the paragraph ********(Fine adjustment on zero), and ******** (Fine adjustment on span).



Warning

The accuracy obtained through the calibration procedures consists from combined accuracy with the instrument and strain gage applied transducer, the accuracy of weight used during the calibration, error factors on mechanical and also error factors on calibration works, that is , total accuracy of these.

If high accuracy is required, full considerations should be made on each factor. If neglected, there will be a case that the desired accuracy shall not be obtained.

5-4. Setting the prohibition against calibration

After completing all of the calibration procedures, setting can be made to prohibit any more calibration again by setting the function(Related function F-97).

For details, refer to the paragraph 7-12.

6. Operation procedure

We will show the operating procedures with keys located on the front panel.



Warning

Each key operation should be made after interrupting the measurement. If it is made during measurement, it may cause an unexpected malfunction.



Key operation in Measurement mode can be effective by pressing it for about one second or so.

6-1.  key

6-1-1. Operations in Measurement mode

The Function mode can be entered, and the “FUNC” is shown on the load display section. In this condition, setting on the Function or shifting to another modes can be available.

6-2.  key

6-2-1. When operating in the measurement mode

The set value of comparator S1 is displayed at the same time as S1 LED blinking, 10^0 digits blink, and setting the set value of comparator S1 becomes possible.

Moreover, the display automatically returns to the measurement mode when leaving without operating key of anything under such a condition for about 20 seconds.

The changed set value is registered internally when do the press of  key, and the operation comes off the status where the S1 set value can be set.

6-2-2. Operation is made in another mode

(1) Carrying up the set value.

By pressing the  key with the condition of displaying various kinds of set values, the flashing digits for set value will carry up from 10^0 , 10^1 , 10^2 , 10^3 to 10^4 in order.

(However, the range of carry differs depending on the number of digits of set values and yes/no of polarity sign.)

(2) Change of function and so on.

Executes change of various kinds of functions in Function mode, and also change of function during Check mode.

(3) Decrement at the time of fine adjustment.

When the  key is pressed at the time of making fine adjustment on ZERO, SPAN and analog output, the targeted value will decrease.



In the operation method of the paragraph *****(3), when the key is pressed for more than about 1 second, each operation will be executed continuously at a constant interval without ON/OFF operation of the key.

6-3. key

6-3-1. When operated in the Measurement mode.

(1) When it is operated alone.

At the same time the LED for S2 is flashing on and off, the Comparator S2 set value will display and the 10^0 digit will flash on and off that makes to possible to set the set value for Comparator S2. And if you keep the instrument untouched for approx. 20 seconds, the Measurement mode can be re-entered automatically. Pressing the  key makes to register the set values internally, then the condition of “Possible to set value for S2” can be over.

(2) When it is operated while the press of key.

If you operate while the press of  key, the zero set function works by this operation when the display value in the load display section is within 10 % of the maximum indicated value (Refer to the paragraph 5) and makes the display “0” compulsorily.

Please refer to details by the paragraph 7-8.

6-3-2. When operated in another modes

(1) Increment of set value

By pressing the  key with the condition of displaying various kinds of set values, the set value will increase per one count from 0, 1, 2, 3, 4, 5, 6, 7, 8, 9 and 0 again in order.

(2) Increment at the time of fine adjustment

When the  key is pressed at the time of making fine adjustment on ZERO, SPAN and analog output, the targeted value will increase.



In the operation method of the paragraph *****(2), when the key is pressed for more than about 1 second, each operation will be executed continuously at a constant interval without ON/OFF operation of the key.

6-4.  key

6-4-1. When operated in the Measurement mode.

Changeover the display of peak value/track value.

6-4-2. When operated in another modes

(1) Calibration

The set value is initialized in each procedure of the calibration method.

(2) Function mode

In the function mode, the function number and the set value of the function are compulsorily made "0".

(3) Comparator setting

The set value is compulsorily made "0" with the setting available condition of comparator set value.

6-5.  key

6-5-1. When operated in the Measurement mode

Set the display "0", and reset the comparative value for peak.

6-5-2. When operated in another modes.

When the  key is pressed while entered in various kinds of modes, you can shift to the Measurement mode.

6-6.  key

Pressing the  key makes to register the set values internally, then the condition of "Possible to set" will be over.

7. Function and operation

7-1. External control input signal and open collector output signal

The instrument is available to the external control through various kinds of input signals.



7-1-1. Input signal for external control

Activates by shortening with COM.1 (Terminal No. 8).

Terminal No.	Name	Operation
9	ZERO	When the indicated value on load display section is within 10 % against the maximum display value, zero set function will activate by the operation and make the display “0” compulsively. (Same key operation in the paragraph **タグなし** .) As for the operational details, refer to the paragraph 7-8.
10	HOLD	While inputting the signal, the target selected with Function F-10 among display, open collector output, analog output and options will be frozen. As for the operational details, refer to the paragraph 7-7.
11	PEAK /TRACK	Changeover of track value and peak holding value. Open : Track value Short : Peak holding value
12	RESET	During the peak hold operation, the reset condition is made by short circuit.
8	COM.1	The common for the input signal (Terminal No. 9 to 12)



Operation of input signal will be executed after shortening for more than 100 ms approximately.

When the ZERO signal(or the  +  key on the front panel) is input while inputting the HOLD signal, the operation of ZERO is executed simultaneously with the release of the HOLD signal.

When the HOLD signal is input in the status of power supply OFF, and the power supply is turned on, it is displayed in load display section as “ HOLD”. The load is displayed simultaneously with the release of the HOLD signal.

The COM. 1 (terminal No. 8) and the COM.2 (terminal No. 13) are isolated.

7-1-2. Open collector output signal

Terminal No.	Name	Operation
14	S1	The open collector output for comparator S1.
15	S2	The open collector output for comparator S2.
13	COM.2	The common for the open collector output(terminal No.14 to No.15).



COM.1 (terminal No. 8) and COM.2 (terminal No.13) are insulated.

The comparator of the instrument executes the comparison operation synchronizing with the display.

7-1-3. Equivalent circuit

(1) External control input section

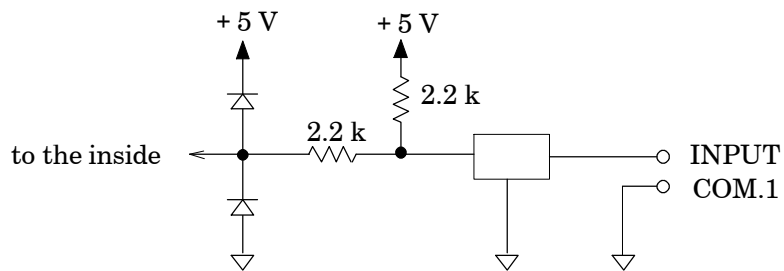

(2) Open collector output section

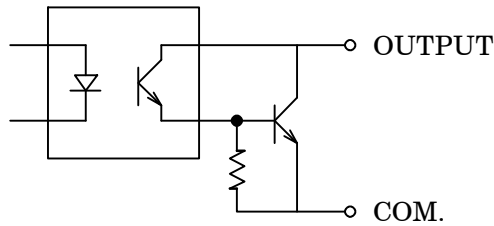

$$V_{CE} = DC30 \text{ V}, I_C = 30 \text{ mA MAX}$$

7-2. Comparator

The instrument provides with the comparator by two set values of S1 and S2.



The comparator of the instrument executes the comparison operation synchronizing with the display.

7-2-1. ON/OFF of comparator S1 and S2





Operational selection of ON/OFF can be made for each comparator S1 and S2. These selections are done by the function (related function F-30). Default has selected both S1 and S2 turning on.

7-2-2. Change of set value









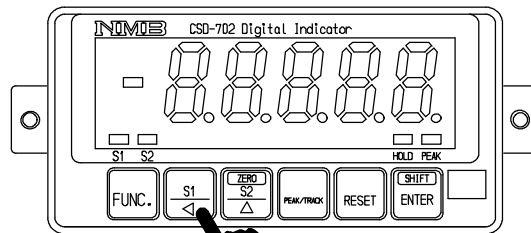





Warning

When the set value for the comparator is set wrong, or set in the wrong procedures, it may not obtain the correct results from the comparator, and it may cause malfunctions in peripheral equipments and also cause a damage as well.

Procedures	
1	<p>Change of S1 set value</p> <p>In the Measurement mode, pressing the  key makes the 10^0 digit and the judgement display S1 on the front panel load display section flashes on and off, then change of S1 setting can be available.</p> <p>Every time the  key is pressed, the flashing digit will change from 10^0 digit 10^1 digit 10^2 digit 10^3 digit 10^4 digit Polarity(POL) 10^0 digit.</p> <p>Change the set value by the  key after flashing the digit which is desired to change.</p> <div style="border: 1px solid black; padding: 5px; margin: 10px 0;">  If you keep the instrument untouched for approx. 20 seconds in the condition of change of setting is available, the Measurement mode can be re-entered automatically. </div> <p>After fixing up the change, press the  key. Make the set value effective, then the Measurement mode can be entered again.</p>

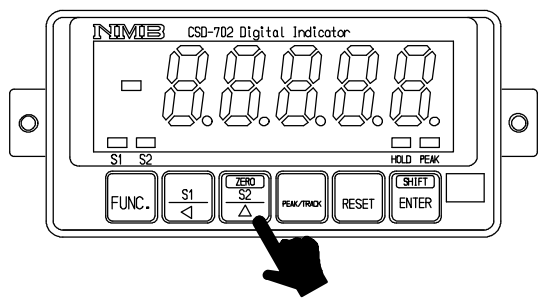

-  : Set value carry key
-  : Set value increment key
-  : Set value initialization key (Make the set value to "0".)

Procedures	
2	<p>Change of S2 set value</p> <p>In the Measurement mode, pressing the  key makes the 10⁰ digit and the S2 judgement display on the front panel load display section flashes on and off, then change of S2 setting can be available.</p> <p>Every time the  key is pressed, the flashing digit will change from 10⁰ digit 10¹ digit 10² digit 10³ digit 10⁴ digit Polarity(POL) 10⁰ digit. Change the set value by the  key after flashing the digit which is desired to change.</p> <div style="border: 1px solid black; padding: 5px; margin: 10px 0;">  If you keep the instrument untouched for approx. 20 seconds in the condition of change of setting is available, the Measurement mode can be re-entered automatically. </div> <p>After fixing up the change, press the  key. Make the set value effective, then the Measurement mode can be entered again.</p>
	<div style="text-align: center;">  </div> <ul style="list-style-type: none">  : Set value carry key  : Set value inclement key  : Set value initialization key (Make the set value to "0".)

7-2-4. Comparative target for comparator S1 and S2

The comparator in the instrument, S1, S2 individually can select the comparative target from the two, that is, “Display interlock”, “TRACK”. This selection can be made in the Function mode. (Related function FUNC-31) As for default, the “TRACK” is selected for both of S1 and S2.



Warning

The ON/OFF condition of each open collector output is different according to the comparison target selection of the comparator. If wrong operation is selected, ON/OFF condition for open collector output becomes inadequate and it may cause an unexpected accident due to malfunctions on peripheral instruments, so care should be taken fully.

Operation on judgement display section each comparative target and the operation of open collector output will be shown as follows when the operation of “open collector ON at more than the set value” is selected by the S1, for an example. The same is the operation of S2.

(1) When the operation of “Display interlock” is selected.

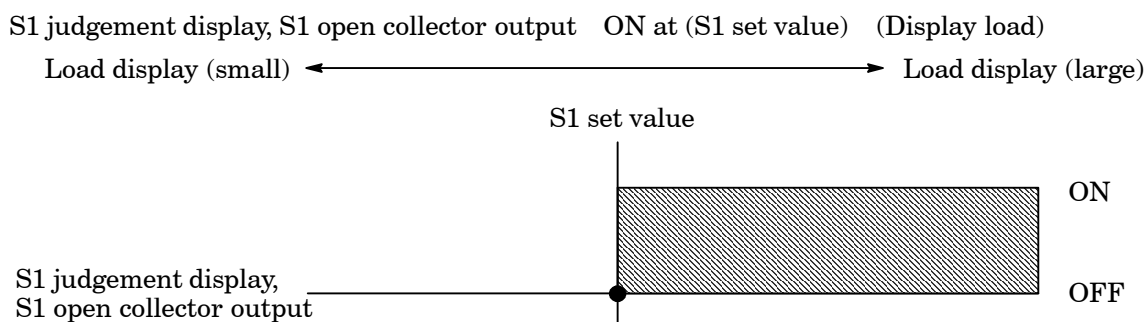

(2) When the “TRACK” is selected.

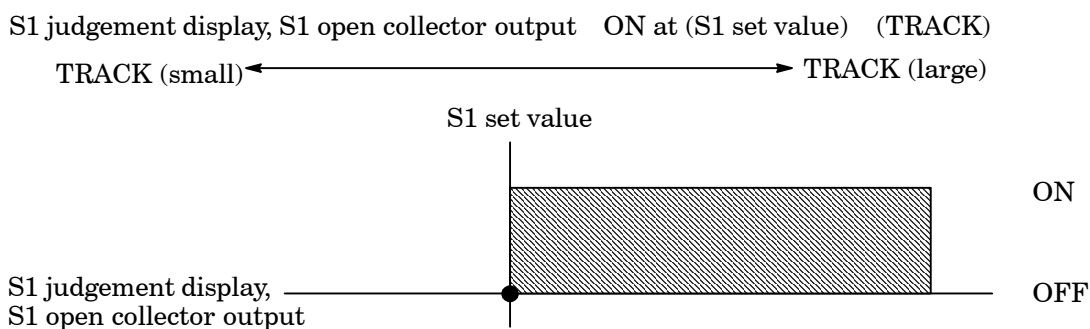

7-2-5. Hysteresis on comparator

Comparator S1 and S2 of the instrument can set the hysteresis because of the chattering prevention of the output relay.

Hysteresis can be used by combining setting by the width of data and combining setting by the time width. Moreover, effective directions of hysteresis can be selected from either "Off delay" or "On delay".

These selections are done in the function mode (related function F-34, F-35, and F-36).

Default has set hysteresis "OFF".

 **Warning** Depending on the setting of comparator hysteresis, ON/OFF condition for each open collector output may differ. If wrong mode is selected, ON/OFF condition for open collector output becomes inadequate and it may cause an unexpected accident due to malfunctions on peripheral instruments, so care should be taken fully.

The operation of judgement display panel and the open collector output when the hysteresis of the comparator is set is shown as an example of S1 below.

The operation becomes similar as for S2.

- (1) When the operation of "open collector ON at more than the set value" is selected at S1 and also effective direction for hysteresis is set as "On delay".

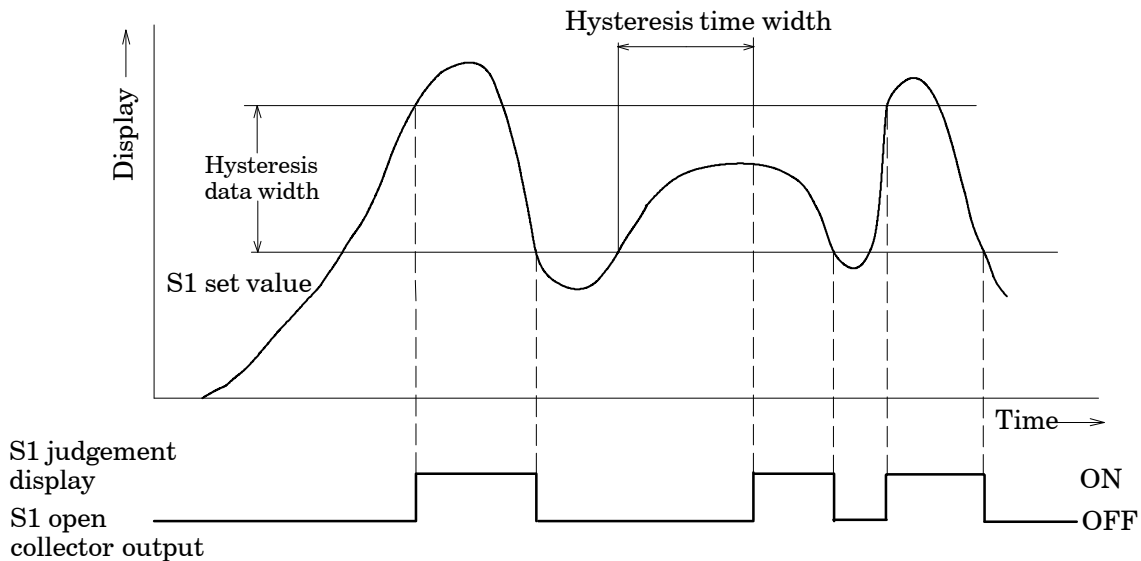

- (2) When the operation of “open collector ON at more than the set value” is selected at S1 and also effective direction for hysteresis is set as “Off delay”.

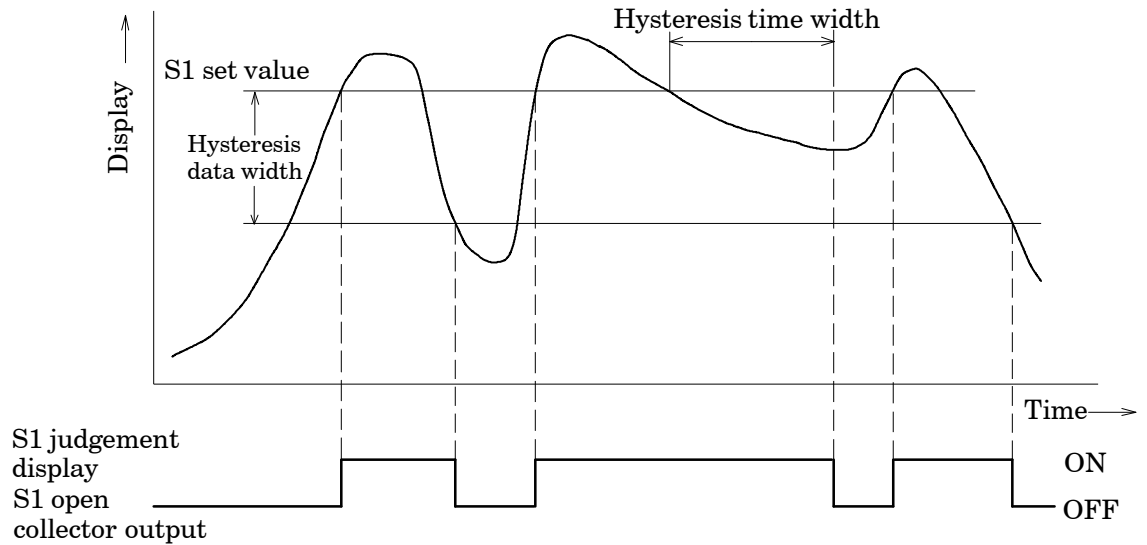

- (3) When the operation of “open collector ON at less than the set value” is selected at S1 and also effective direction for hysteresis is set as “On delay”.

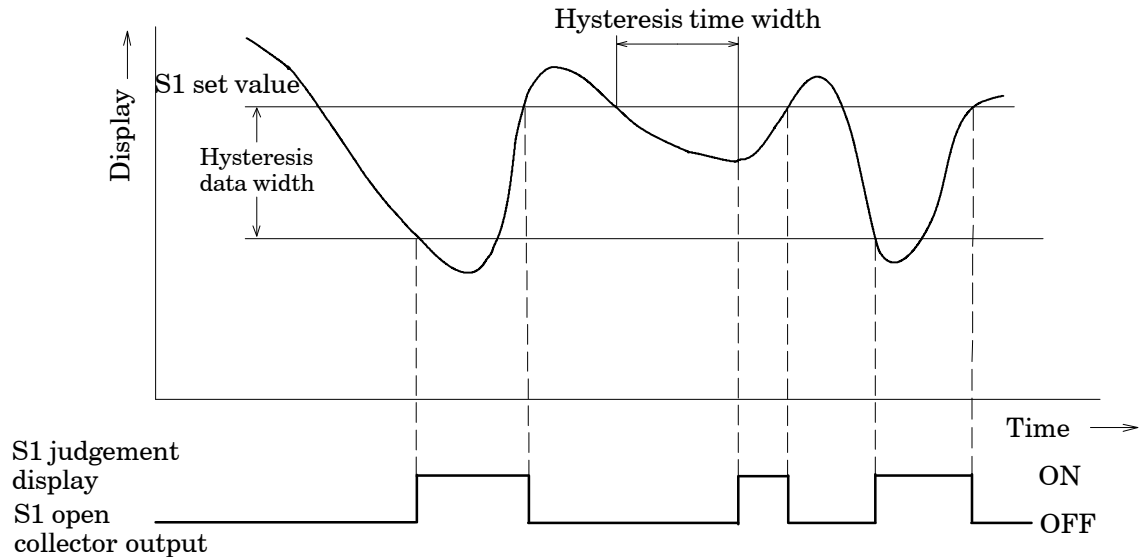

- (4) When the operation of “open collector ON at less than the set value” is selected at S1 and also effective direction for hysteresis is set as “Off delay”.

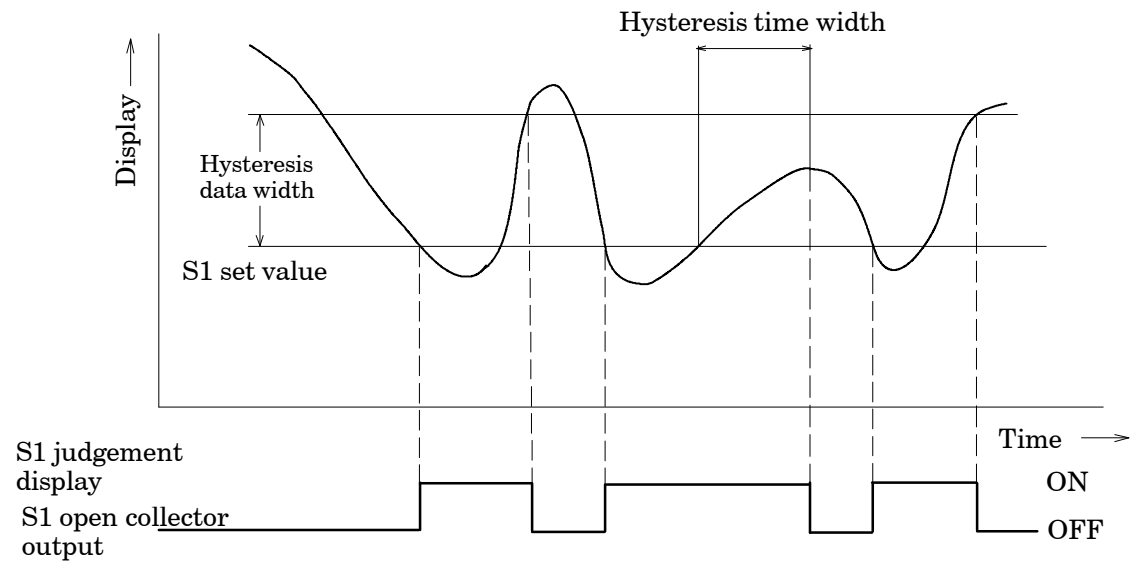

7-3. How to use the filter

The instrument has the digital filter to which the data converted into digital is stabilized by the calculation processing.

 **Warning** When setting filter is not suitable, correct measurement can't be made and it may cause an unexpected accident, so care should be taken fully.

The digital filter for the instrument can be set from "00000" to "00004".

The averaged-out times of digital filter can be decided from the set value (Related function F-04)

As for default, "00003" is selected.

The relations between the setting and the averaged-out times are as follows :

$$(\text{Averaged-out times}) = 2^n \quad n : \text{Set value}$$

For example, when "00004" is selected, averaged out times is as follows :

$$\begin{aligned} (\text{Averaged-out times}) &= 2^4 \\ &= 16(\text{Times}) \end{aligned}$$

The tendency to the characteristic by the leveling frequency is shown in the table below. :

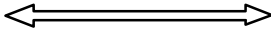
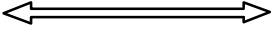
Averaged out times	low		high
Resist to noise	rapid		stable
Response speed	quick		slow

7-4. Stabilized filter

The instrument prepares the Stabilized filter that can filter through digital filter strongly when variable width for load is within the constant value and also the same condition is frozen for more than a constant period.

7-4-1. What is the Stabilized filter?

When the variable width of load is within the set value by the function F-17 and also the same condition is frozen for more than the set value with the F-16, the digital filter for stabilized filter will become effective set with the function F-15. That is, the digital filter will be applied only when the load is stable for more than a constant value, and then stabilizes the load display.

7-4-2. Setting related with the Stabilized filter.

- Set the data to apply the Stabilized filter with the function F-17. The stabilized filter width per set value “n” can be obtained through the display conversion by using the following formula.

$$[\text{Stabilized filter data width}] = [\text{Set value of F-17}] \times [\text{Display increment value}]$$

For example, when the setting of function F-17 is “00010” and the display increment is “D=5”, then

$$\begin{aligned} [\text{Stabilized filter data width}] &= 10 \times 5 \\ &= 50 \end{aligned}$$

- Data width supervisory time for the Stabilized filter can be set with the function F-16.
- The digital filter for Stabilized filter can be set with the function F-15.
- The averaged-out times for the digital filter for Stabilized filter per set value “m” can be obtained by the following formula.

$$[\text{Stabilized filter averaged-out times}] = 2^m$$

For example, when the setting of function F-15 is “00002”,

$$\begin{aligned} [\text{Stabilized filter times}] &= 2^2 \\ &= 4(\text{Times}) \end{aligned}$$

- Moreover, when the digital filter has set with the function F-04, the averaged-out times will be “Stabilized filter averaged-out times” and “Averaged-out times” with the function F-04. (Refer to the paragraph 7-3.)

That is,

$$\begin{aligned} [\text{Averaged-out times}] &= [\text{Averaged-out times with the F-04}] \times [\text{Averaged-out times of stabilized filter}] \end{aligned}$$

For example, setting for the function F-04 is “00004” and the function F-15 is “00002” as well, it will be as follows:

$$\begin{aligned} [\text{Averaged-out times}] &= 2^4 \times 2^2 \\ &= 16 \times 4 \\ &= 64(\text{times}) \end{aligned}$$

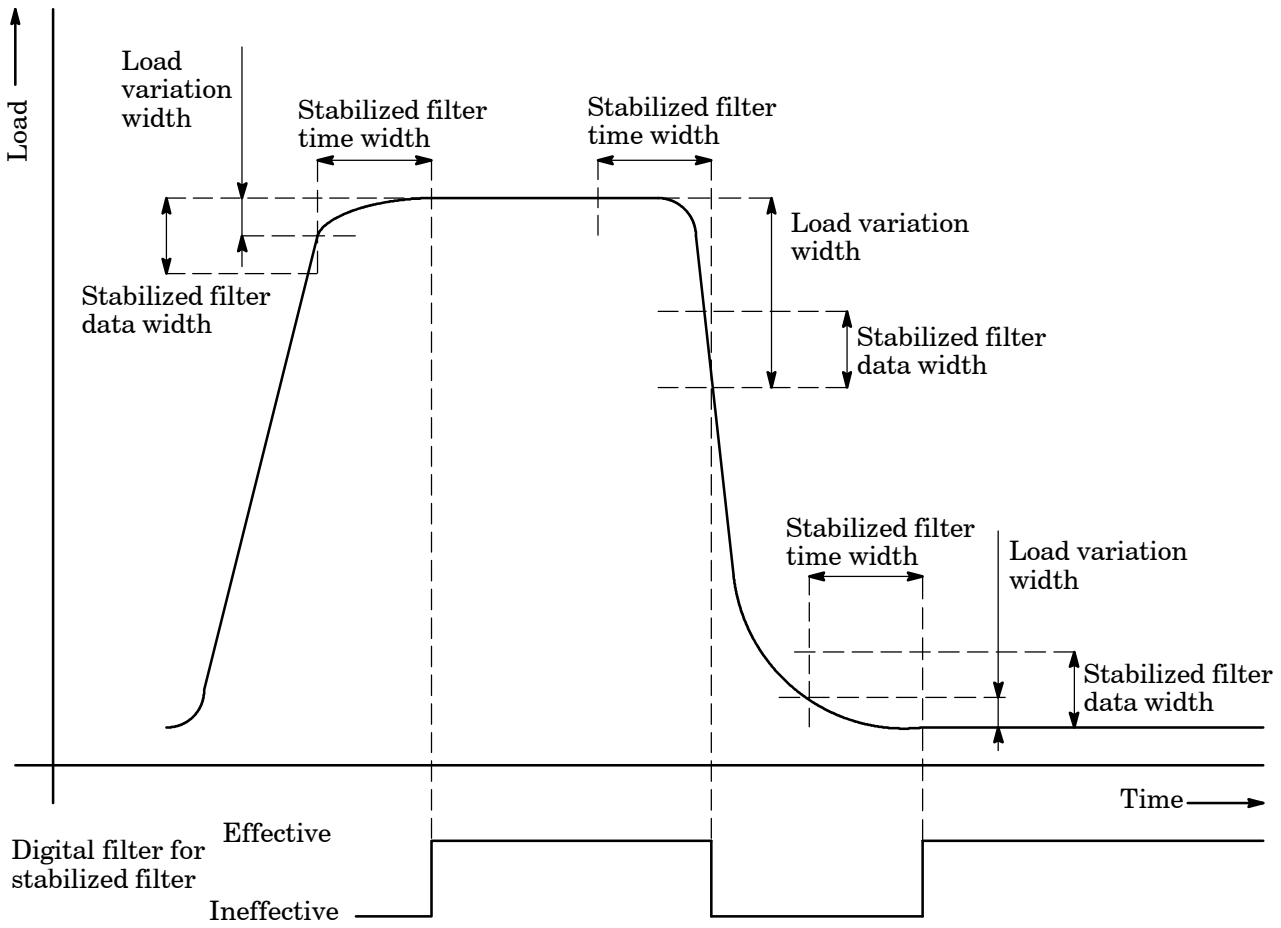

7-5. How to use the peak hold.

The instrument provides the peak holding function.

The maximum value of the load is held.

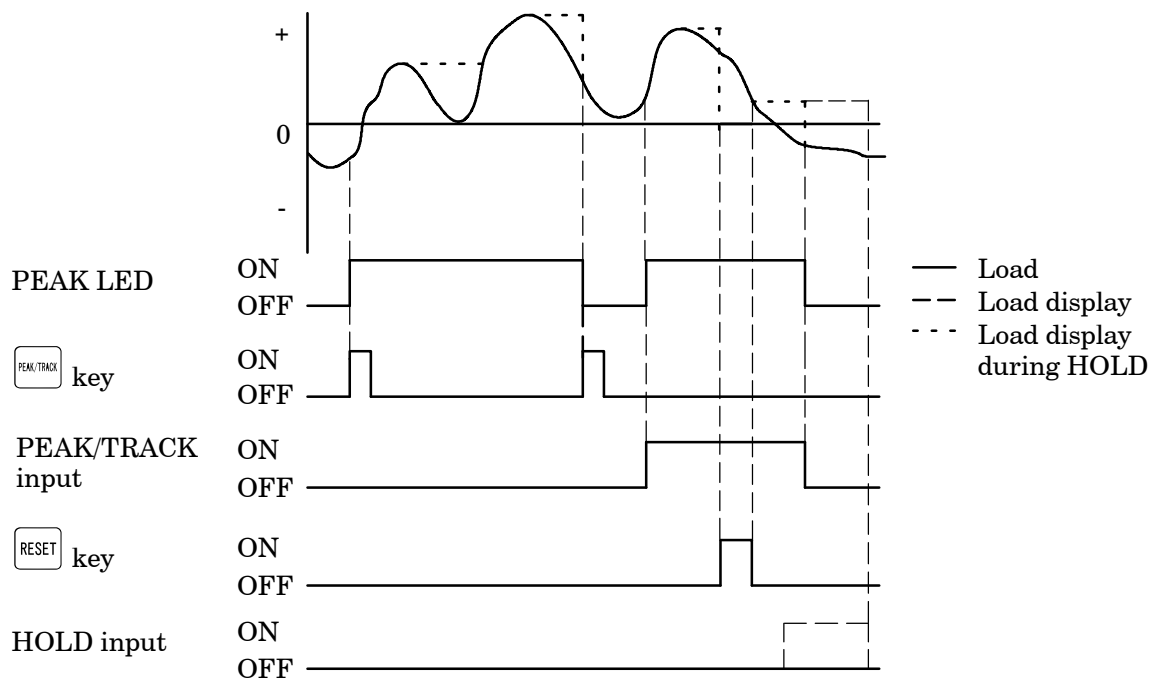

At the time of short of PEAK/TRACK input, the peak hold condition will not change even if the  key is pressed ON.

7-6. Various functions concerning display

7-6-1. Selection of target of display

The instrument can select the display frequency from 4 times/s and 20 times/s. This selection is done in the function mode (related function F-03). Default has selected 4 times/s.



The comparator of the instrument executes comparative operation synchronous with the display. Besides, the conversion of analog output is synchronous with the display.

In due course, when changing of conversion times of comparator, and also conversion times of analog output is/are required, execute the change of display times with the function F-03.

7-6-2. Selection of position of decimal point display

The instrument can display the decimal point at the “Load display section” of the instrument. The selection of display can be made in the Function mode. (Related function F-01) Default has selected “No decimal point display”.

7-6-3. Load display range

The load display range for the instrument is fixed from the - 10 % to 110 % of the maximum display value at the time of setting during calibration. When less than the range, “ - OL” displays and over the range “OL” displays. For example, when the maximum display value is “1 000”, the load display range will be from - 100 to 1 100.

Besides, when under - 100, the “ - OL” displays, and over 1 100, the “OL” will display.

7-7. Selection the target for HOLD

The instrument can select the target for HOLD function among “load display”, “open collector output of comparator S1 and S2, LED display”, “Analog output” and “Options”.

This selection can be made in the Function mode(Related function F-10).

As for the default, “All is selected.” Layout of setting for the F-10 are as follows :

10^0 digit : Load display



10^1 digit : Open collector output of comparator S1 and S2, LED display

10^2 digit : Analog output

10^3 digit : Optional output

With the “0” setting, out of the target, and with “1” setting, target of HOLD.





When HOLD target ”Load display” is selected,  key,  key and

 key becomes invalid.

7-8. Zero set

The instrument prepares zero set function.

When the display value on load display section is within 10 % against the maximum display value

(Refer to the chapter 5.), by press of the  key together with the press of  key, the zero set function works and the display is made “0” compulsorily.

However, zero set will not be accepted when zero compensation for total $\pm 10\%$ is executed with zero set and zero tracking until that time. (ERR-0 display)

Also, the same operation can be made with the operation of “ZERO” at the input signal of external control. Cancellation for data applied zero compensation by zero set can be executed with Function F-98.



7-9. Lock of key function



The instrument prepares the lock of key function.

With the Function F-06, execute the lock OFF of key function by setting each digit=0, and executes lock ON of key function by setting each digit=1. As for default, “all is lock OFF of key function”. Besides, the correspondence between the target of key function and setting digits are as follows:

10^0 digit : Not allocated



10^1 digit : ON/OFF of Peak Hold function() , Reset of Peak value()

10^2 digit : Reading out the change mode of S1 setting() , Reading out the change mode of S2 setting()

10^3 digit : Execute the zero setting(Press the  key in the condition of pressing the  key.)

10^4 digit : Reading out the function mode()

Moreover, when the reading out the function mode is locked, the function mode can be

proceeded after pressing the  key for over 2 seconds in the condition of pressing the  key for over 1 second.

7-10. How to use the analog output



Warning

When the power supply is turned on with shorting the external HOLD signal, the analog output will be made as follows:
When the target of HOLD by F-10 is the analog output, the analog output will become the minimum value.



The analog outputs for the instrument is “Voltage output”.

The analog output of the instrument executes re-writing the outputs synchronous with the display.

The resolution of the analog output of the instrument is approx. 1/10 000 against the voltage output from 0 V to 2 V.

The analog output has possibility of the output variation when the power is turned on. To take the stable condition, use the instrument about one hour after the power has been turned on.

7-10-1. Scaling of analog output

The analog output for standard specifications is set between the minimum value and the maximum value with the output of 0 to 2 000.

By changing the F-21 and F-22, optional value can be decided.

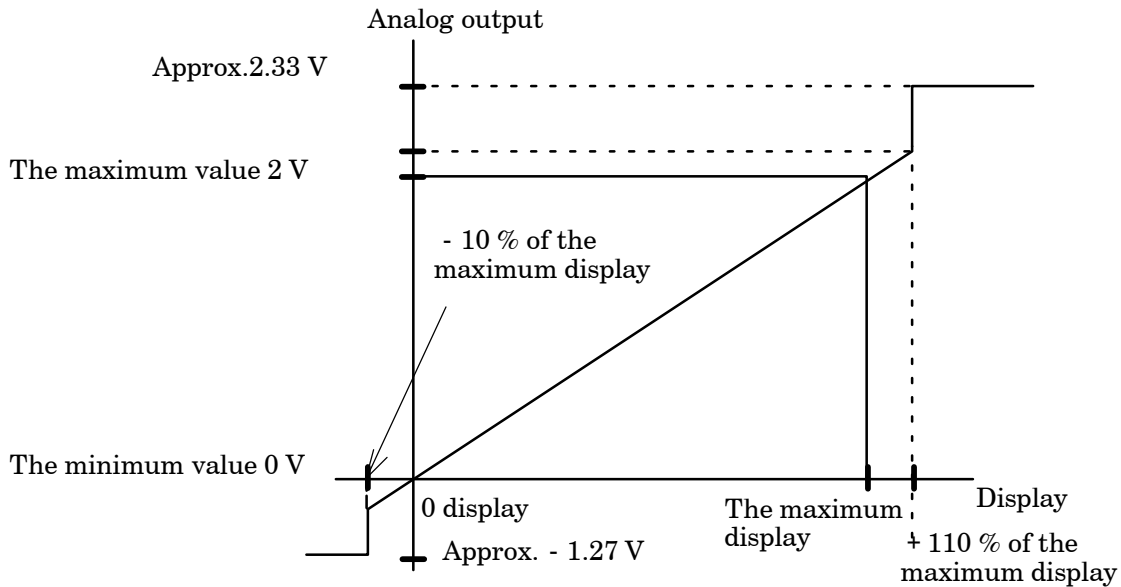

F-21 sets the display when the minimum value is desired to output.

F-20 sets the display when the maximum value is desired to output.

(Example) F-21 : Set as 1 000

F-22 : Set as 5 000

When the display is 5 000, the maximum value outputs.

When the display is 1 000, the minimum value outputs.

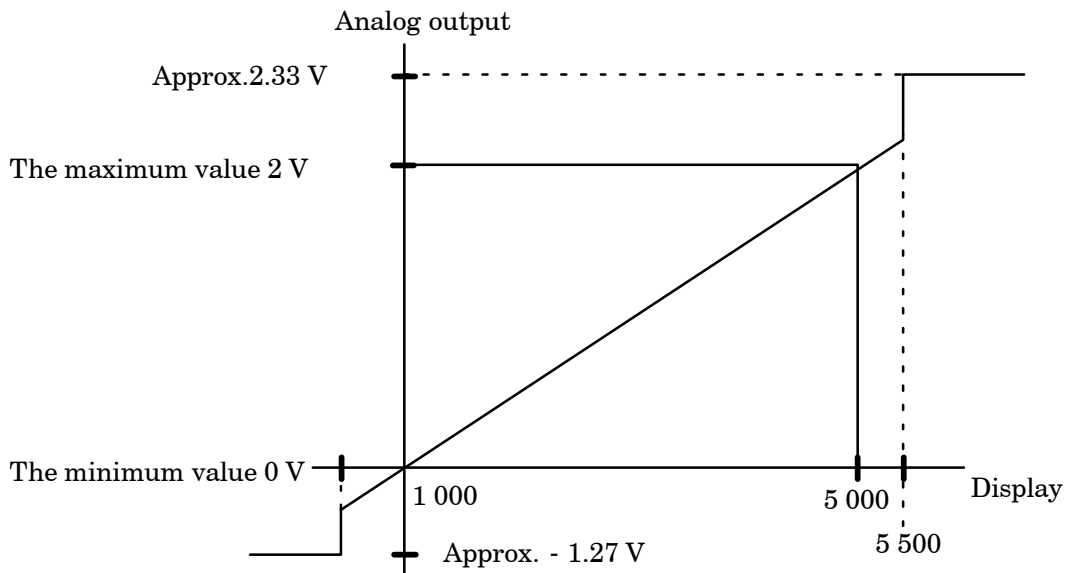

Warning

Setting F-22 must not exceed the maximum indicated value set in chapter 5.



In F-21, please set smaller value than the value set with F-22.
If neglected, the correct output can't be obtained.

7-10-2. Fine adjustment 1 on analog output

Fine adjustment described here, is the one to arrange each “the minimum value” and “the maximum value” without applying the actual load during the procedures. Refer to the paragraph 7-10-3, for the fine adjustment with actual load applied.



During the application on fine adjustment, if you want to suspend, press the **RESET** key. The minimum value data and the maximum value data are kept as they were before entering the fine adjustment, and the Measurement mode can be re-entered.

Please execute the fine adjustment after about one hour has passed since the power supply was turned on. The fine adjustment can be executed in the status of the stable or more.

Procedures	
1	<p>Press the FUNC. key for about one second. The load display section shows “FUNC”.</p>
2	<p>Press the S1 key 9 times. The load display section changes as “FUNC” “CCAL” “ACAL” “LCAL” “ZERO” “SPAN” “TARE” “CHEK” “MONT” “VCAL”.</p>
3	<p>Press the SHIFT/ENTER key. The load display section shows “ALOW”.</p>

Procedures



4

Press the  key.
 The load display section flashes on and off showing "ALOW".
 At the same time, the analog output equivalent to the minimum value of analog output will be obtained.
 Adjust so the output will become the minimum value with the right keys.

	Voltage output
Minimum value	0 V

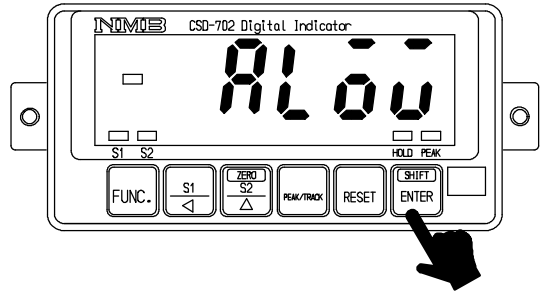
 It can be increased continuously by the continuity press of the key.



 key : Decrease the analog output
 key : Increase the analog output

5

Fine adjustment on the maximum value of analog output
 Press the  key.
 The load display section flashes on and off showing "A_HI".

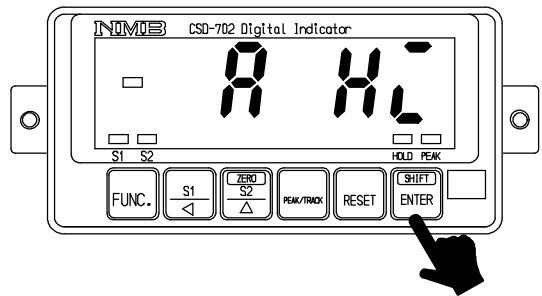



6

Press the  key.
 The load display section flashes on and off showing "A_HI".
 At the same time, the analog output equivalent to the maximum value of analog output will be obtained.
 Adjust so the output will become the maximum value with the right keys.

	Voltage output
Maximum value	2 V

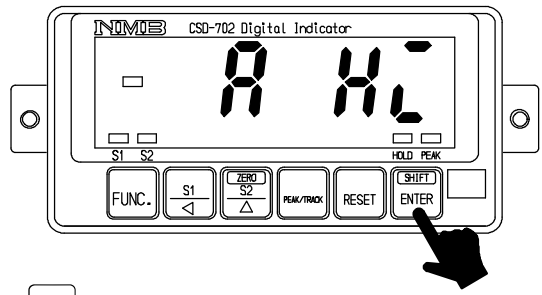
 It can be increased continuously by the continuity press of the key.



 key : Decrease the analog output
 key : Increase the analog output

Procedures

7

Press the  key.
The load display section shows “END”.

By pressing the  key again, the Measurement mode can be returned through the VCAL mode, then the present load will be shown.

At this moment, the result of fine adjustment on the minimum/maximum output of analog output can be renewed.

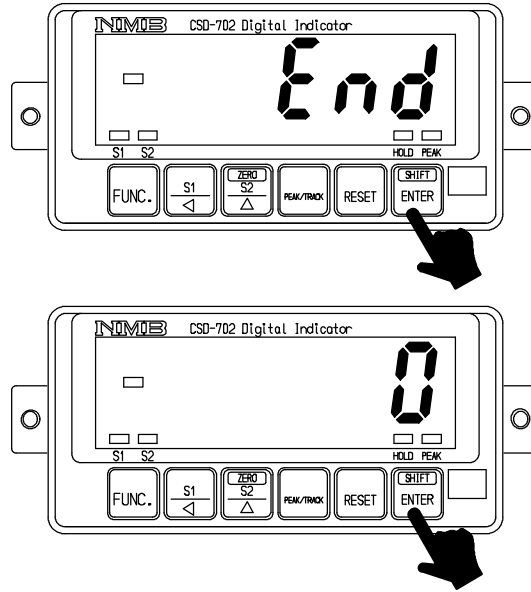

7-10-3. Fine adjustment 2 on analog output

The fine adjustment explained in this paragraph is the procedures with applying the actual weight.



Warning









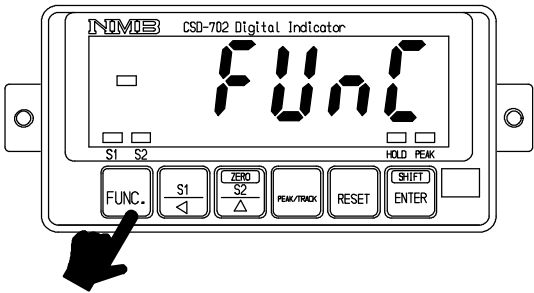
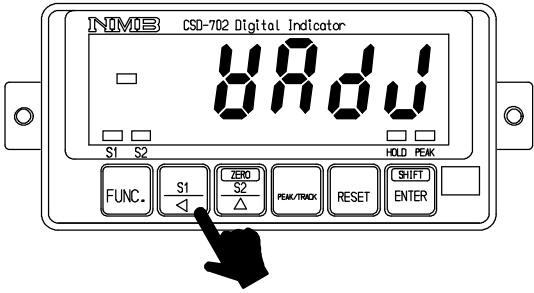
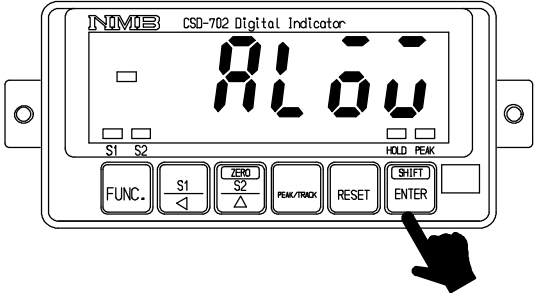

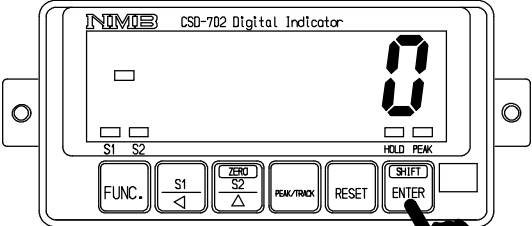

Before making the fine adjustment, be sure to make scaling for the analog output by referring to the paragraph 7-10-1. If neglected, deviation of output can't be adjusted during the fine adjustment.

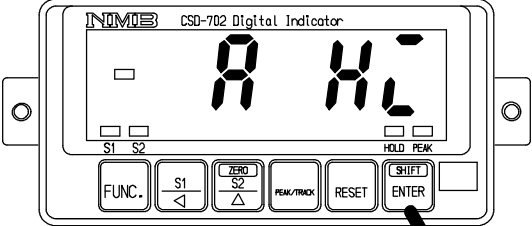

During the application on fine adjustment, if you want to suspend the fine adjustment, press the **RESET** key. The zero data, the span data are kept as they were before entering the fine adjustment, and the Measurement mode can be re-entered.

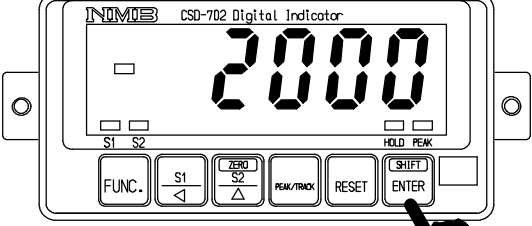
Please execute the fine adjustment after about one hour has passed since the power supply was turned on. The fine adjustment can be executed in the status of the stable or more.

Procedures		
1	Press the FUNC. key for one second. The load display section shows "FUNC".	
2	Press the S1 key 10 times. The load display section changes as "FUNC" "CCAL" "ACAL" "LCAL" "ZERO" "SPAN" "TARE" "CHEK" "MONT" "VCAL" "VADJ".	
3	Press the SHIFT/ENTER key. The load display section shows "ALOW". At the same time, set the weight equivalent to the minimum output value of the analog output.	

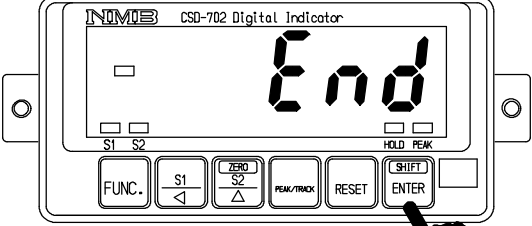
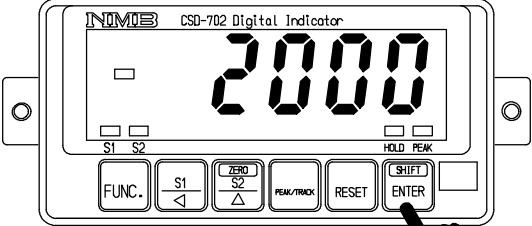
Procedures		
4	<p>Press the  key.</p> <p>The load display section flashes on and off showing the current load value.</p> <p>At the same time, adjust the deviation with the right keys so the analog output will meet with the actual weight.</p> <div data-bbox="119 392 730 510" style="border: 1px solid black; padding: 5px;">  It can be increased continuously by the continuity press of the key. </div>	 <p> key : Decrease the analog output</p> <p> key : Increase the analog output</p>
5	<p>Fine adjustment on the maximum value of analog output</p> <p>Press the  key.</p> <p>The load display section shows "A_HI".</p> <p>At the same time, set the weight equivalent to the maximum output value of the analog output.</p>	
6	<p>Press the  key.</p> <p>The load display section shows the current load value and flashes on and off.</p> <p>At the same time, adjust the deviation of analog output against the load with the right keys.</p> <div data-bbox="119 1075 730 1193" style="border: 1px solid black; padding: 5px;">  It can be increased continuously by the continuity press of the key. </div>	 <p> key : Decrease the analog output</p> <p> key : Increase the analog output</p>
7	<p>Press the  key.</p> <p>The load display section shows "END".</p> <p>By pressing the  key again, the Measurement mode can be returned through the VADJ mode, then the present load will be shown. At this moment, the result of fine adjustment on the minimum/maximum output of analog output can be renewed.</p>	 

7-10-4. Selection of the target of analog output

The instrument can select the target of analog output from the “TRACK” and the “Display interlock”.

This selection can be made in the Function mode(Related function F-20).

7-11. Memory location for setting data and so on

In the instrument, each data is recorded in RAM and EEPROM as follows :

Data is preserved when almost permanent. because of nonvolatile EEPROM.

Moreover, because RAM is not backed up, RAM data disappears in power supply OFF.

① Data recorded in EEPROM

- FUNC data Data can be initialized by the F-99 execution.
- Calibration data Data can be rewritten by the re-calibration.
- Fine adjustment data for the analog output
 Data can be rewritten by the fine adjustment again.
- ZERO data Data can clear by the F-98 execution.
- Each set value for the comparator S0, S1 and S2
 Data can clear by the change in each set value.



The memory locations for the A/Z data and the ZERO data can be changed to whichever the “RAM” or the “EEPROM” with the setting Function F-71.

7-12. Prohibition of calibration

The instrument can set the prohibition of the calibration for the excessive calibration.

This setting can be made in the Function mode.

(Related Function F-97.) As for the default, “Possible to calibrate” has selected. The targets of prohibition are each calibration described in the Chapter 5, and each fine adjustment on the analog output described in the paragraph 7-10-2 and the paragraph 7-10-3.

When executing the calibration with the setting of Prohibition of calibration, the “ER-6” will be displayed.

7-13. Check mode

The following confirmations can be made in the Check mode.



- Check of ROM version
- Check of the external control input
- Check of the open collector output
- Check of the analog output





The instrument can return to the Measurement mode by pressing the  key even in the halfway of the Check mode.





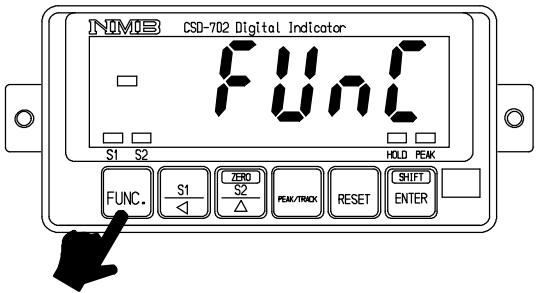

7-13-1. Operating procedure for the check mode

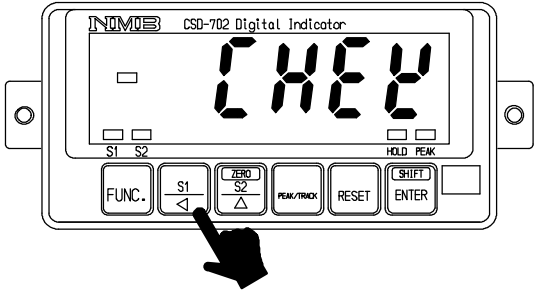

When the  key is pressed with the load display section of “FUNC”, the display will change as the following arrow marks indicate at every time the key is pressed. However, every time the  key is pressed, the display will change as the reverse direction of the following arrow marks.

“FUNC” “CCAL” “ACAL” “LCAL” “ZERO” “SPAN”
 “TARE” “CHEK” “MONT” “VCAL” “VADJ” “FUNC”
 “CCAL” (Hereinafter over and over again.)

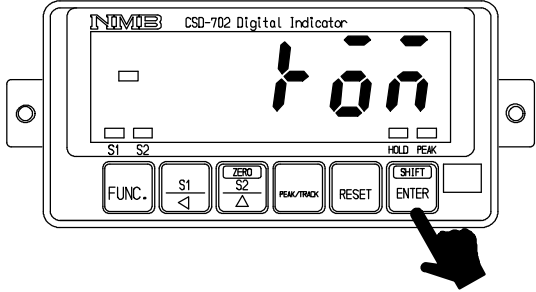
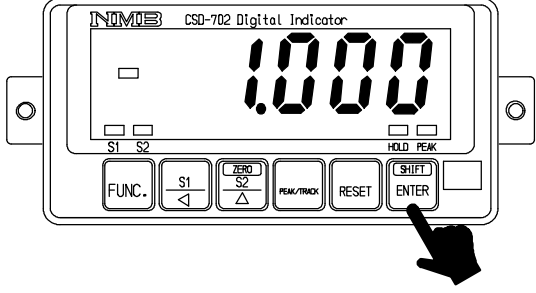
	Procedures	
1	Press the  key for one second. The load display section shows “FUNC”.	
2	Press the  key 7 times. The load display section changes as “FUNC” “CCAL” “ACAL” “LCAL” “ZERO” “SPAN” “TARE” “CHEK”.	

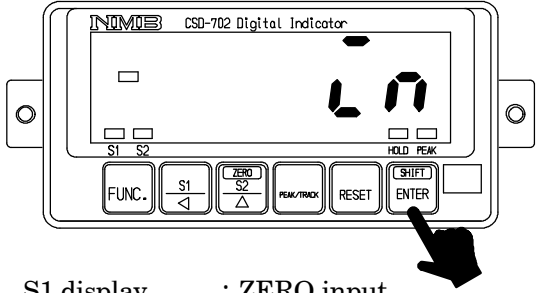
		Procedures
3	<p>• Check of the ROM version</p> <p>Press the  key.</p> <p>The Check mode can be entered, and the display on the load display section shows “ROM”. By pressing the  key again, the ROM version will be shown on the load display section.</p> <div style="border: 1px solid black; padding: 5px; margin: 10px 0;">  In the Check mode, when the display on the load display section will be the one in the below, the display can be changed by the  key operation. </div> <p style="text-align: center;">「 ROM 」</p> <p style="text-align: center;">「 IN 」</p> <p style="text-align: center;">「 S-OUT 」</p> <p style="text-align: center;">「 A-OUT 」</p> <p style="text-align: center;">「 END 」</p> <p style="text-align: center;">「 ROM 」</p> <p style="text-align: center;"> key :</p>	 
4	<p>• Check on the external control input</p> <p>Press the  key.</p> <p>The load display section shows “IN”.</p> <p>By pressing the  key again, the load display section changes into the “IN” flashing display.</p> <p>At the same time, the ON/OFF condition of external control input signal can be monitored on the Status display LED.</p>	 <p>S1 display : ZERO input HOLD display : HOLD input PEAK display : PEAK/TRACK input S2 display : RESET input</p>

Procedures

5

- Check on the open collector output

Press the  key.
The load display section shows “S-OUT”.

By pressing the  key again, the load display section flashes “-S0-”.
At the same time, by the operations of right keys, each judgement display for each open collector output and the load display section changes as below :

- 「 S1 」
- 「 S2 」

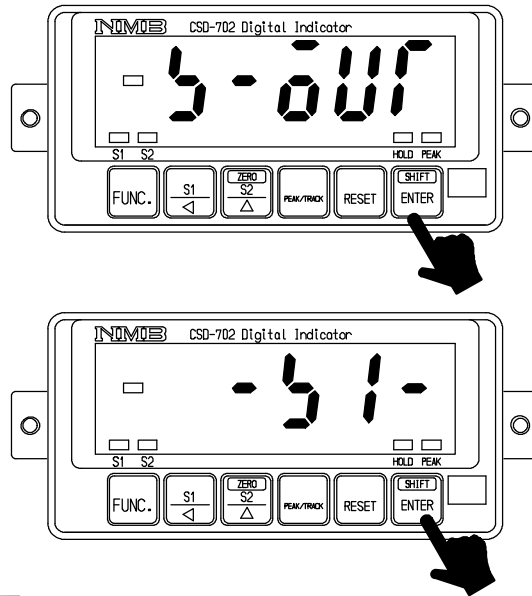

 key : Each open collector output is sequentially turned on from a left chart below.

 key : Each open collector output is sequentially turned on from the left chart under up.

S1 display : S1 output
S2 display : S2 output

6

- Check on the analog output

Press the  key.
The load display section shows “A-OUT”.

By pressing the  key again, display will show “LOW” and also flashes on and off.
At this moment the analog output will output the value equal to the “LOW” value shown in the below table.

Every time  key is pressed, the display will change as the arrow marks indicate, and also the analog output will change as shown in the below table.

- 「 LOW 」
- 「 MID 」
- 「 HIGH 」

Display	Voltage output
LOW	0 V
MID	2.5 V
HIGH	5 V



The output values here reflect the values adjusted in the paragraph 7-10-2, and 7-10-3.

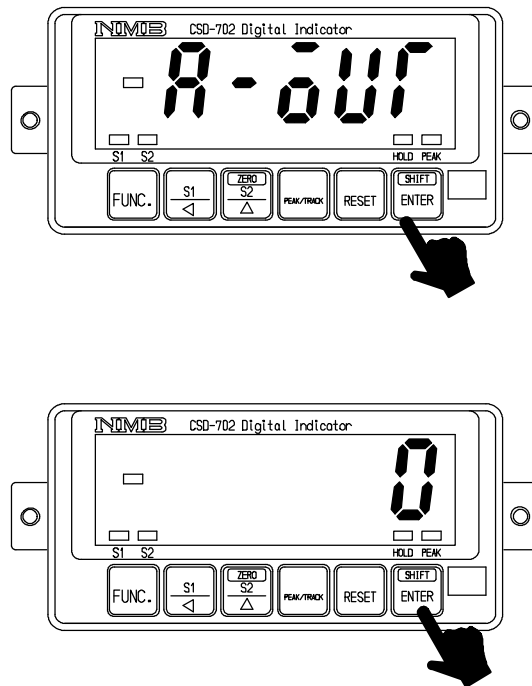

 key : The analog output is sequentially switched from a left chart below.

 key : The analog output is sequentially switched from a left chart under up.

Procedures

Press the  key.

The load display section shows “END”.

By pressing the  key again, it will be over the Check mode and returns to the Measurement mode to show the load value.

7

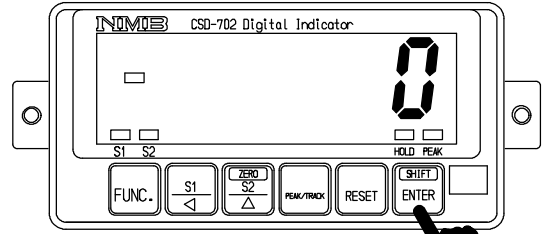
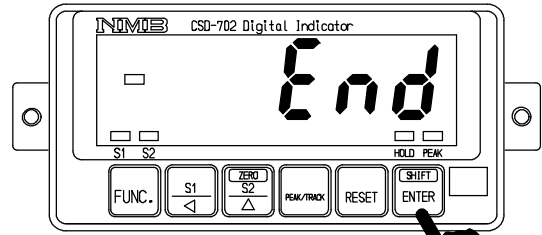

7-14. Monitor mode

In the Monitor mode, the applied load on the strain gage applied transducer at present can be displayed with the converted unit to mV/V.



For example, in case that the load cell is used, and its output value is unclear, apply actual load in order to read the output value at the time of initial load application and also at the time of the maximum load application by using the function and then make calibration with the obtained value as a base.





The display value in the Monitor mode is a reference value.



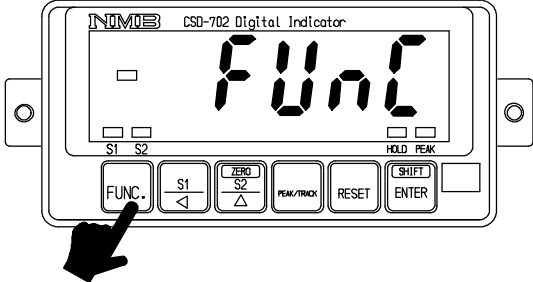

The accuracy of display is 0.5 % approximately.

In the Monitor mode, the range which can be monitored is from
- 0.5 mV/V to 3.1 mV/V approximately.

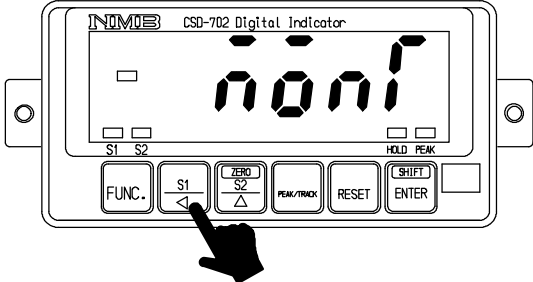
When the  key is pressed with the load display section of “FUNC”, the display will change as the following arrow marks indicate at every time the key is pressed. However, every time the  key is pressed, the display will change as the reverse direction of the following arrow marks.

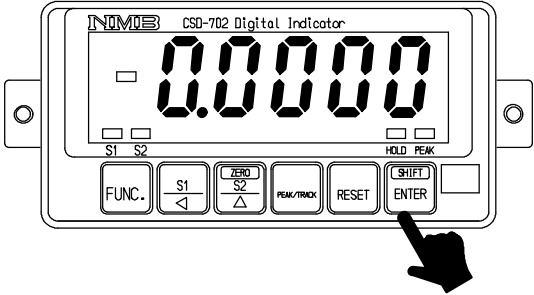
“FUNC” “CCAL” “ACAL” “LCAL” “ZERO” “SPAN”
“TARE” “CHEK” “MONT” “VCAL” “VADJ” “FUNC”
“CCAL”... (Hereinafter, over and over again.)

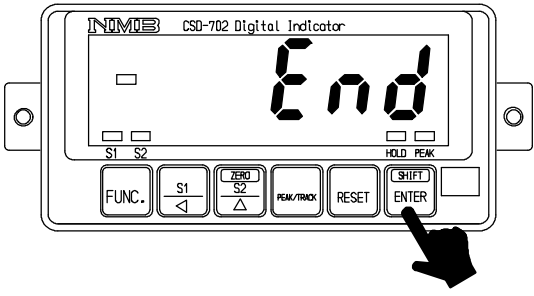
	Procedures	
1	Press the  key for one second. The load display section shows “FUNC”.	
2	Press the  key 8 times. The load display section changes as “FUNC” “CCAL” “ACAL” “LCAL” “ZERO” “SPAN” “TARE” “CHEK” “MONT”.	

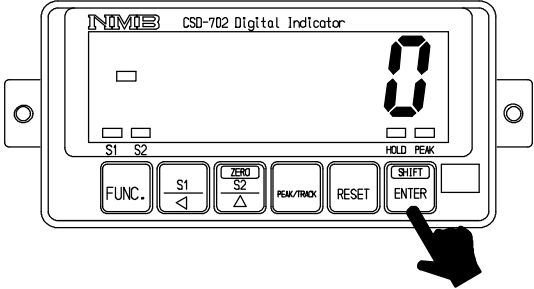







Procedures		
3	<p>Press the  key.</p> <p>The Monitor mode can be entered, and the converted value into mV/V for the present input value for the transducer flashes on and off on the load display section.</p>	
4	<p>Press the  key.</p> <p>The load display section shows "END".</p>	
5	<p>Press the  key.</p> <p>The Monitor mode can be over, and the present load is shown on the load display section.</p>	

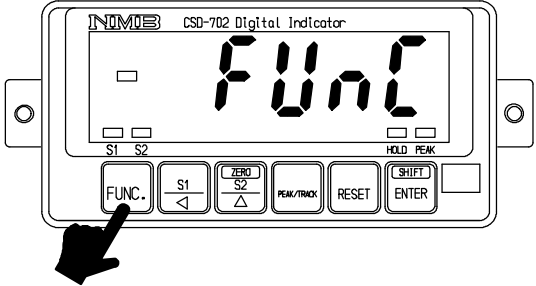

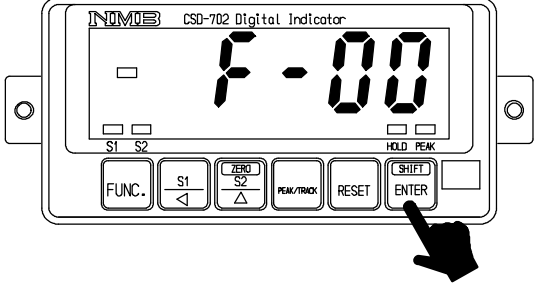

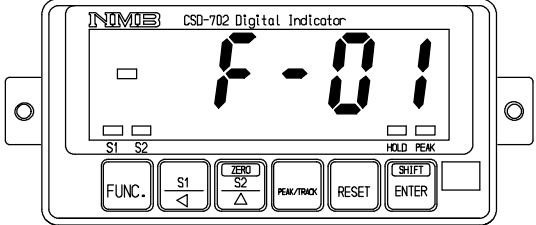



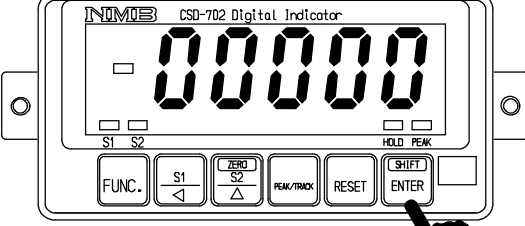

8. Function mode

 **Warning** During the Function mode, the instrument suspends measurement. In due course, even when input of strain gage applied transducer may change, various kinds of outputs will not change, which may cause destruction in equipment due to malfunction in peripheral equipments.

 When the display is treated as a target of HOLD (F-10), the Function mode can't be entered with the condition of inputting the HOLD signal. Before entering Function mode, be sure to cancel the input of HOLD.

8-1. Setting procedures for function mode

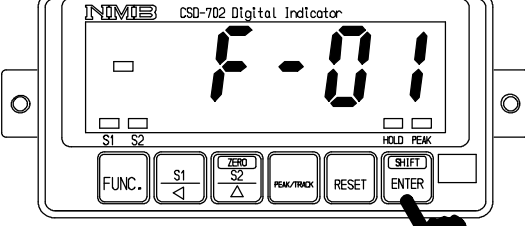
	Procedures	
1	Press the  key for about one second. The load display section shows "FUNC".	
2	Press the  key. Function mode can be entered, then the load display section shows "F-00", and the digit of 10 ⁰ flashes on and off. The last called Function No. is shown at **. Suspend the setting of Function mode, then press the  key when returning to the Measurement mode is required.	
3	Select the Function No. desired to set with the right keys. Suspend the setting of Function mode, then Measurement mode can be re-entered by pressing the  key. <div data-bbox="119 1724 730 1848" style="border: 1px solid black; padding: 5px; margin-top: 10px;">  It can be increased continuously by the continuity press of the key. </div>	 <div data-bbox="805 1736 1276 1892" style="margin-top: 10px;"> <p> key : Set value carry key</p> <p> key : Set value increment key</p> <p> key : Set value initialization key</p> </div>

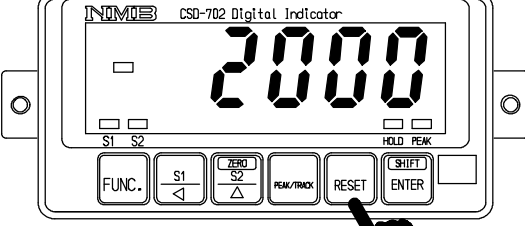
Procedures		
4	<p>Press the  key. Content of setting Function that has selected is displayed and the digit of 10⁰ flashes on and off. Change the setting with the right keys.</p> <p>Press the  key to suspend the setting of Function mode, then return to the measurement mode.</p> <div data-bbox="236 459 853 571" style="border: 1px solid black; padding: 5px;">  It can be increased continuously by the continuity press of the key. </div>	 <p> key : Set value carry key</p> <p> key : Set value inclement key</p> <p> key : Set value initialization key</p>
5	<p>Press the  key. The set contents are registered, then the load display will return to the registered Function No., and the 10⁰ digit will flash on and off.</p> <p>Press the  key. Setting another Function No. is desired, return to step 3.</p>	
6	<p>Press the  key. Quitting the Function mode, the Measurement mode can be returned.</p>	

8-2. Function of Function data

- F-01 Selection of decimal point at display position

Initial value = 00000 00000 = Non

00001 = 10^1

00002 = 10^2

00003 = 10^3

00004 = 10^4

- F-03 Selection of display rate

Initial value = 00000 00000 = 4 times/s

00001 = 20 times/s

- F-04 Setting digital filter

Initial value = 00003 Setting range : = 00000 ~ 00008, Average of $2^{(n)}$ times

Select the average times for digital filter. When the figure grows larger, the filter will become stronger, then effects from vibrations and so on are shown scarcely on the display. However, if too large figure is selected, the response to variation of input sensor will become worse.

Using the digital filter where vibrations and so on may exist is effective for removing the deflection on the display.

- F-06 Setting key lock

Initial value = 00000 10^0 digit : Not allocated

10^1 digit : ON/OFF of Peak Hold function() ,

Reset of Peak value()

10^2 digit : Reading out the change mode of S1 setting() ,

Reading out the change mode of S2 setting()

10^3 digit : Execute the zero setting(Press the ) key

in the condition of pressing the ) key.)

10^4 digit : Reading out the function mode()

The setting of "0" makes the lock OFF of key function, and the setting of "1" makes the lock ON of key function. Moreover, when the reading out the function mode is

locked, the function mode can be proceeded after pressing the ) key for over 2

seconds in the condition of pressing the ) key for over 1 second.

- F-10 Setting of the target of HOLD

Initial value = 01111 10^0 digit : Load display

10^1 digit : Comparator S1, S2 open collector output, LED display

10^2 digit : Analog output

Out of the target at the setting "0", and the target of HOLD is available at the setting "1".

- F-32 Setting the direction of comparator
 Initial value = 00000 0 = Greater or equal
 1 = Less or equal
 10⁰ digit : Comparator S1
 10¹ digit : Comparator S2

- F-34 Setting the condition of Hysteresis operation for comparator
 Initial value = 00001 00000 = ON delay
 00001 = OFF delay

- F-35 Setting the hysteresis data width for comparator
 Initial value = 00000 00000 = Hysteresis data width OFF
 Setting range : 00000 ~ 00099
 Unit : 1D
 Data width of 99D at the setting of “00099”.

- F-36 Setting Hysteresis time width for comparator
 Initial value = 00000 00000 = Hysteresis time width OFF
 Setting range : 00000 ~ 00099
 Unit : 0.1 s
 Data width of 9.9 s at the setting of “00099”

- F-71 Setting the stored area of ZERO data
 Initial value = 00001 0 = RAM
 1 = EEPROM
 10¹ digit : A/Z data
 10⁰ digit : ZERO data

 Selects whether the data at the time of ZERO A/Z will be recorded at the EEPROM or not. In case that the high frequency of use of ZERO, A/Z and A/Z OFF, the durability times will be over, so set “0”. The durability times for the EEPROM will be approx. one million times.







- F-90 Increment value (For reference)
 The increment value set when the calibration is applied can be referred to.
 The setting can’t be changed in the function.

- F-91 The maximum display value (For reference)
 The maximum display value set when the calibration is applied can be referred to.
 The setting can’t be changed in the function.

- F-92 The actual load value (For reference)
 The actual load value set when the calibration is applied(LCAL) can be referred to.
 When the calibration except LCAL is made, this value will not change.
 The setting can’t be changed in the function.

- F-93 Zero calibration value (For reference)
 The input voltage value that has read as the initial load value at the time of executing calibration can be referred to.
 The setting can’t be changed in the function.

- F-94 Span calibration value (For reference)
 The input voltage value at the time of the maximum display can be referred to.
 The setting can’t be changed in the function.

- F-97 Prohibition of calibration
Initial value = 00000 00000 = Possible to calibrate
00001 = Prohibition from calibration
- F-98 ZERO clear
Zero compensated data by zero set function can be cancelled.
When the  key is pressed with “F-98” displayed, “ZCLR” can be displayed.
(At the same time, the display lights on and off.)
At this point, press the  key when suspending the ZERO clear is desired.
Measurement mode can be returned and Zero clear will not be executed.
When the  key is pressed while “ZCLR” display lights on and off, “F-98” display can be returned. Now, ZERO clear has completed.
- F-99 Memory clear
Setting from F-01 to F-97 recorded at EEPROM will return to the default value.
When the  key is pressed with the display of F-99, then “FCLR” display can be obtained. (At the same time, the display lights on and off.) At this point, press the  key when suspending memory clear is desired. Measurement mode can be returned and Memory clear will not be executed.
When the  key is pressed during “FCLR” load display lights on and off, and after about 1 second, it will become “F-00” display and the operation of Memory clear has completed.



Warning

Never use the following functions because they may destroy the functions at internal of the instrument.

F-00	F-02	F-05	F-07	F-08	F-09	F-11	F-13
F-14	F-18	F-19	F-23	F-24	F-25	F-26	F-27
F-28	F-29	F-33	F-37	F-38	F-39	F-40	F-41
F-42	F-43	F-44	F-45	F-46	F-47	F-48	F-49
F-50	F-51	F-52	F-53	F-54	F-55	F-56	F-57
F-58	F-59	F-60	F-61	F-62	F-63	F-64	F-65
F-66	F-67	F-68	F-69	F-70	F-72	F-73	F-74
F-75	F-76	F-77	F-78	F-79	F-80	F-81	F-82
F-83	F-84	F-85	F-86	F-87	F-88	F-89	F-95
F-96							

9. Options

The options for the instrument are as follows:

- ① Power supply voltage AC200 V(AC180 V to AC242 V) Parts No. : CSD702-P63
- ② Power supply voltage DC12 V Parts No. : CSD702-P66
- ③ Power supply voltage DC24 V Parts No. : CSD702-P67

For the options from to , only one option is selectable.

9-1. Power supply voltage AC200 V(CSD702-P63)

9-1-1. Layout of the terminal boards

There is one terminal board containing 21 point of terminals in the panel.

Layout of terminal boards are shown in the following figure. :

Terminal No.	Descriptions	Applications	Terminal No.	Descriptions	Applications
1	A	Strain gage applied transducer	11	PEAK/TRACK	External control input
2	B		12	RESET	
3	C		13	COM.2	Open collector output
4	D		14	S1	
5	E		15	S2	
6	A-OUT +	Analog output	16	F.G.	Frame ground
7	A-OUT -		17	SOURCE	AC power supply
8	COM.1	External control input	18	N.C.	
9	ZERO		19	SOURCE	AC power supply
10	HOLD		20	N.C.	
			21		Ground



The COM.1(Terminal No.8) and COM.2(Terminal No.13) are isolated.

9-1-2. Connection with the power supply and the earth

Connections with the power supply and the earth should be made as the following figure. Grounding should be the D class with single earth.

Power supply voltage	AC200 V (Allowable variable range : AC180 V to AC242 V)
Power supply frequency	50/60 Hz
Power consumption	Approx.2.2 VA at maximum.(at AC200 V)

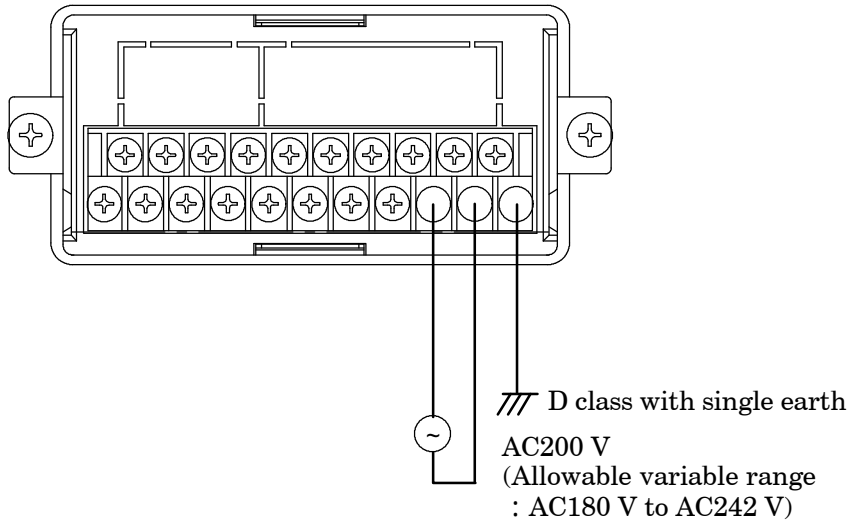

Warning

Connections with the power supply and the earth should be made securely according to the figures and also within the rated capacity of the instrument. If neglected, it may cause an unexpected cause of failure.



Grounding should be the D class with single earth. If neglected, it may cause an unexpected malfunction due to the effects of noise from other equipments.

9-2. Power supply voltage DC12 V(CSD702-P66)

9-2-1. Layout of the terminal boards

There is one terminal board containing 21 point of terminals in the panel.

Layout of terminal boards when the power supply voltage is DC12 V are shown in the following figure. :

① Terminal board (21P)

Terminal No.	Descriptions	Applications	Terminal No.	Descriptions	Applications
1	A	Strain gage applied transducer	11	PEAK/TRACK	External control input
2	B		12	RESET	
3	C		13	COM.2	Open collector output
4	D		14	S1	
5	E		15	S2	
6	A-OUT +	Analog output	16	FG	Frame ground
7	A-OUT -		17	SOURCE	DC0 V power supply
8	COM.1	External control input	18	N.C.	
9	ZERO		19	SOURCE	DC + 12 V power supply
10	HOLD		20	N.C.	
			21		Ground



The COM.1(Terminal No.8) and COM.2(Terminal No.13) are isolated.

Please refer to paragraph 4-2 for notes concerning connecting wires.

The power supply is DC12 V(DC10 V to DC15 V).

9-2-2. Connection with the power supply and the earth

Connections with the power supply and the earth should be made as the following figure. Grounding should be the D class with single earth.

Power supply voltage DC12 V (Allowable variable range : DC10 V to 15 V)
Power consumption Approx.1.2 W (at DC12 V)

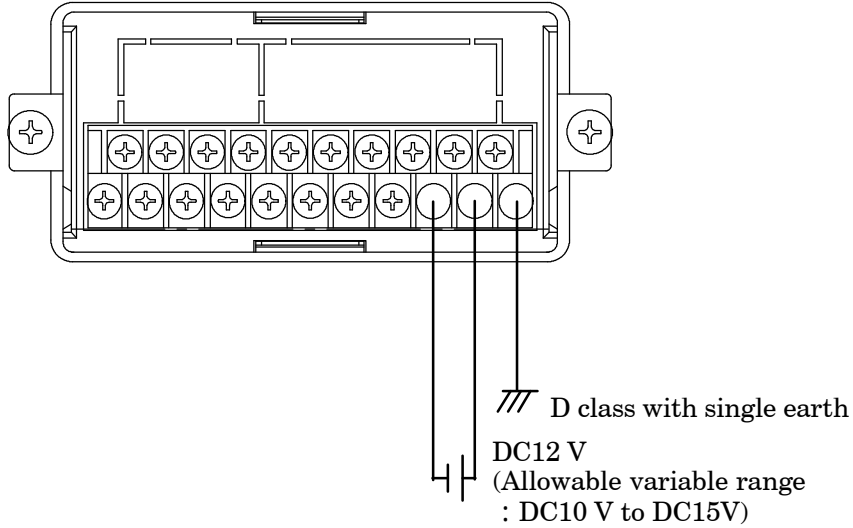

Warning

Connections with the power supply and the earth should be made securely according to the figures and also within the rated capacity of the instrument. If neglected, it may cause an unexpected cause of failure.



Grounding should be the D class with single earth. If neglected, it may cause an unexpected malfunction due to the effects of noise from other equipments.

9-3. Power supply voltage DC24 V(CSD702-P67)

9-3-1. Layout of the terminal boards

There is one terminal board containing 21 point of terminals in the panel.

Layout of terminal boards when the power supply voltage is DC24 V are shown in the following figure. :

① Terminal board (21P)

Terminal No.	Descriptions	Applications	Terminal No.	Descriptions	Applications
1	A	Strain gage applied transducer	11	PEAK/TRACK	External control input
2	B		12	RESET	
3	C		13	COM.2	Open collector output
4	D		14	S1	
5	E		15	S2	
6	A-OUT +	Analog output	16	FG	Frame ground
7	A-OUT -		17	SOURCE	DC0 V power supply
8	COM.1	External control input	18	N.C.	
9	ZERO		19	SOURCE	DC + 24 V power supply
10	HOLD		20	N.C.	
			21		Ground



The COM.1(Terminal No.8) and COM.2(Terminal No.13) are isolated.

Please refer to paragraph 4-2 for notes concerning connecting wires.

The power supply is DC24 V(DC20 V to DC30 V).

9-3-2. Connection with the power supply and the earth

Connections with the power supply and the earth should be made as the following figure. Grounding should be the D class with single earth.

Power supply voltage DC24 V (Allowable variable range : DC20 V to DC30 V)
Power consumption Approx.1.2 W (at DC24 V)

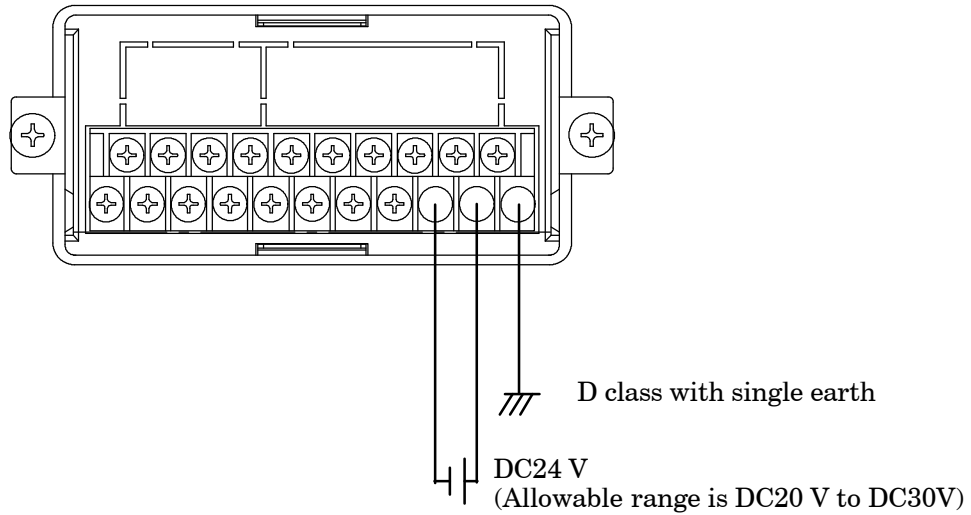

Warning

Connections with the power supply and the earth should be made securely according to the figures and also within the rated capacity of the instrument. If neglected, it may cause an unexpected cause of failure.



Grounding should be the D class with single earth.
If neglected, it may cause an unexpected malfunction due to the effects of noise from other equipments.

10. Trouble shooting

Please check the instrument according to the following procedures when abnormality is found in busy and operation. Moreover, please contact with MINEBEA when there is no corresponding item, and the symptom does not disappear even if the solution is done.

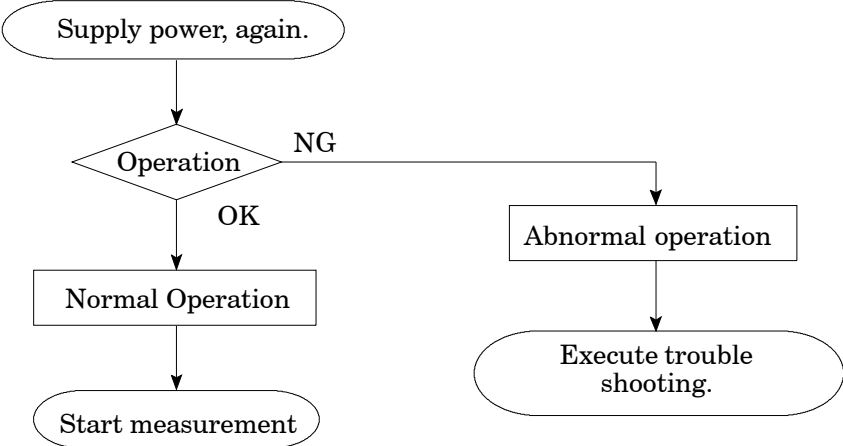

10-1. Execute trouble shooting

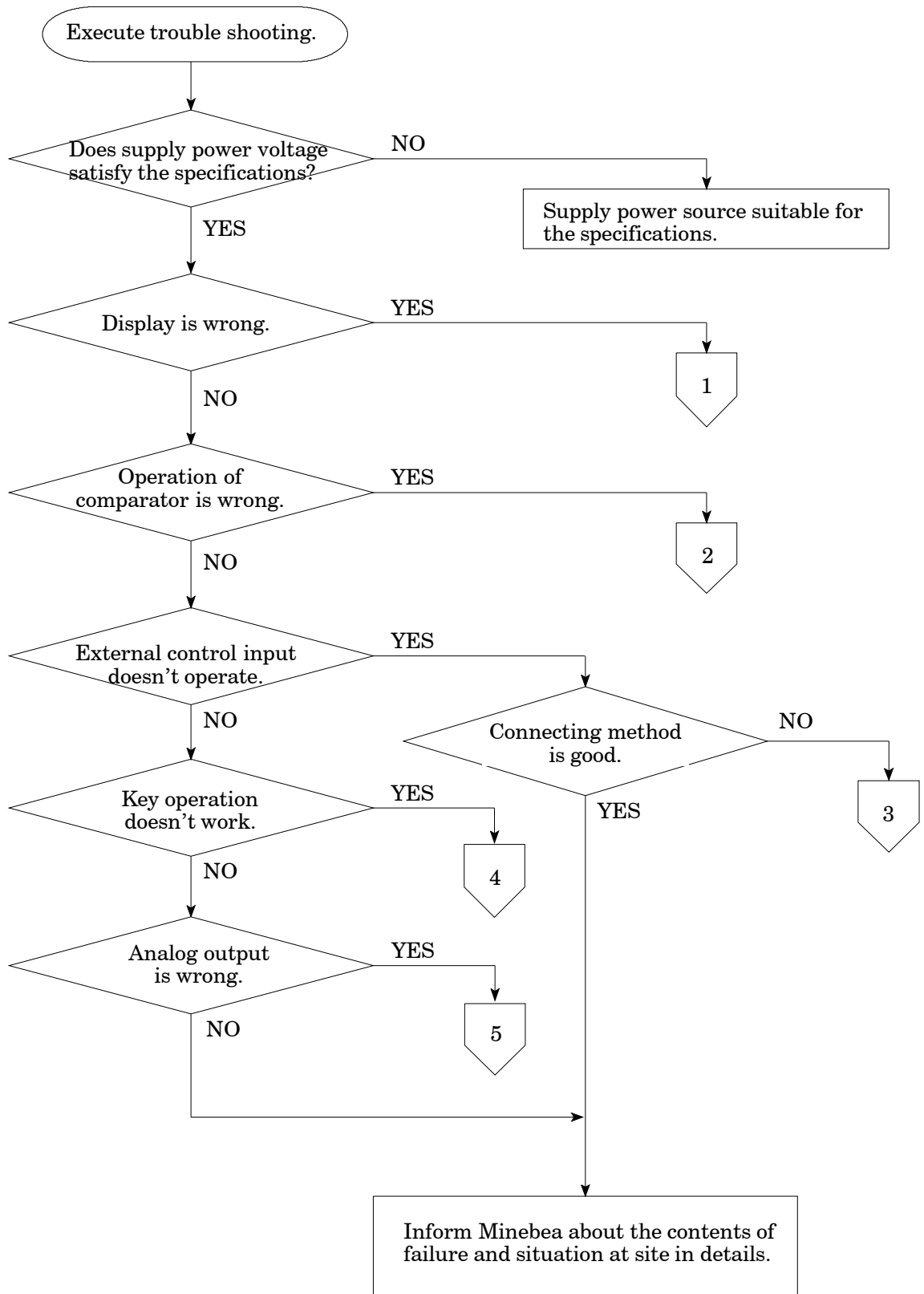

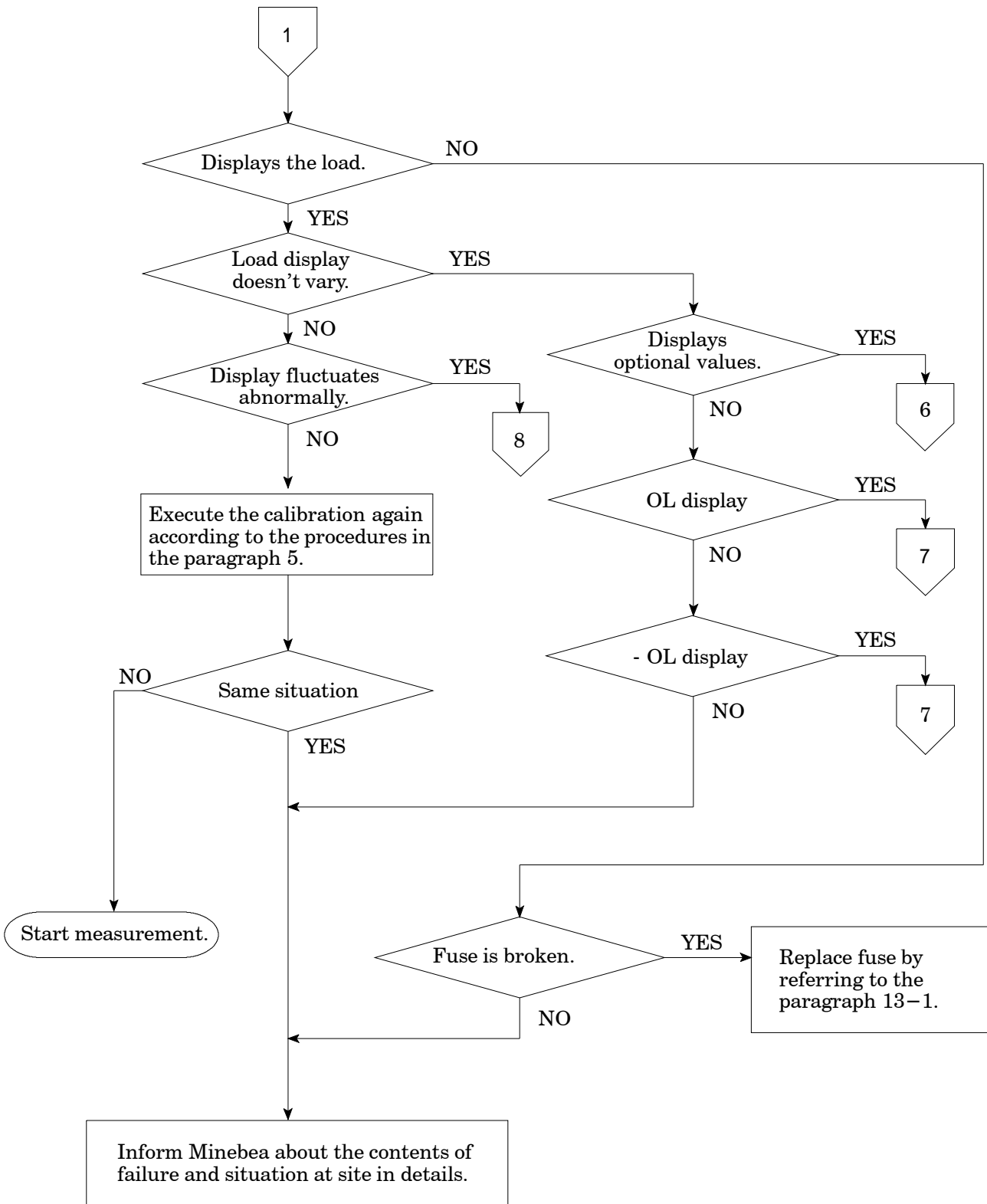

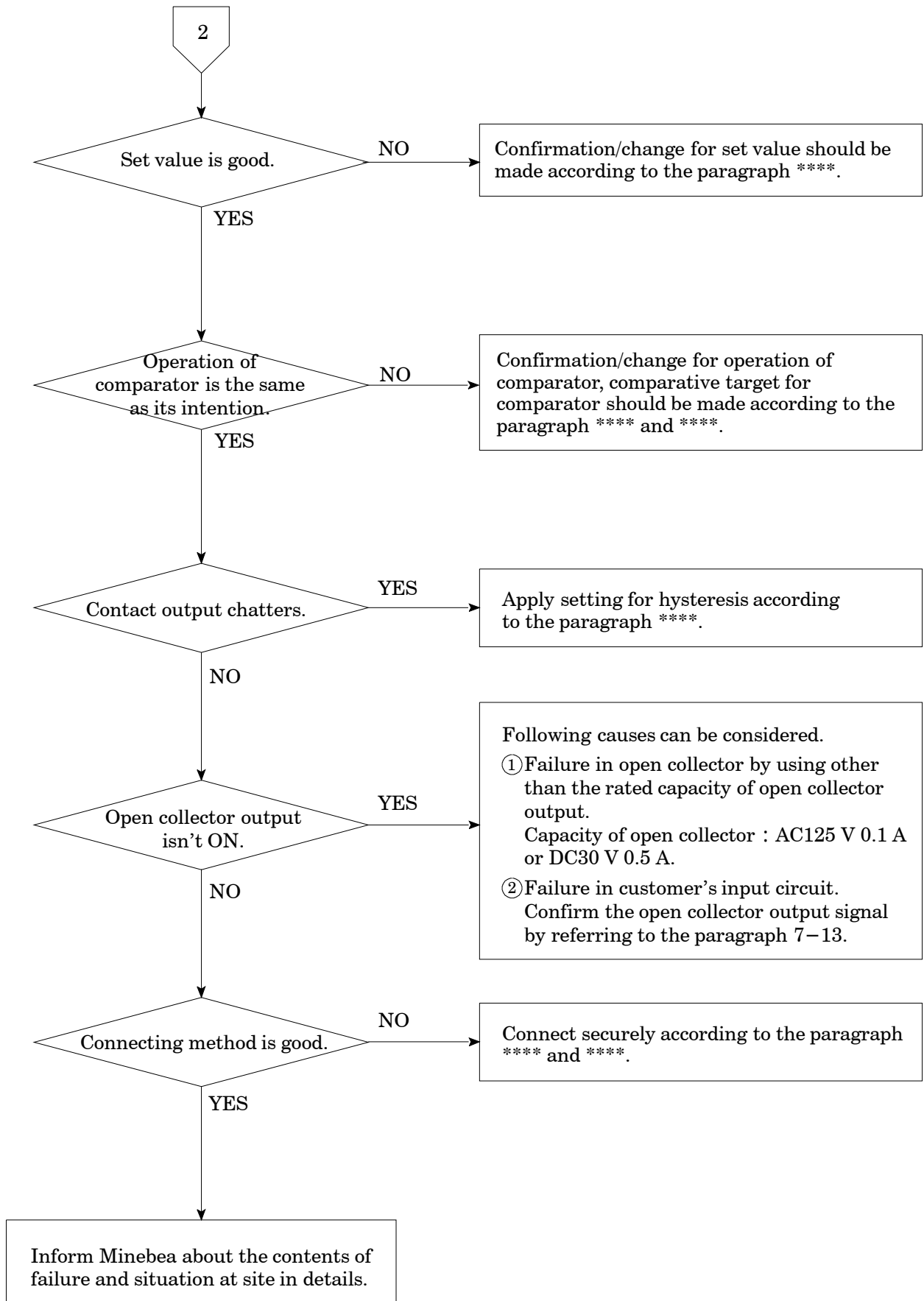

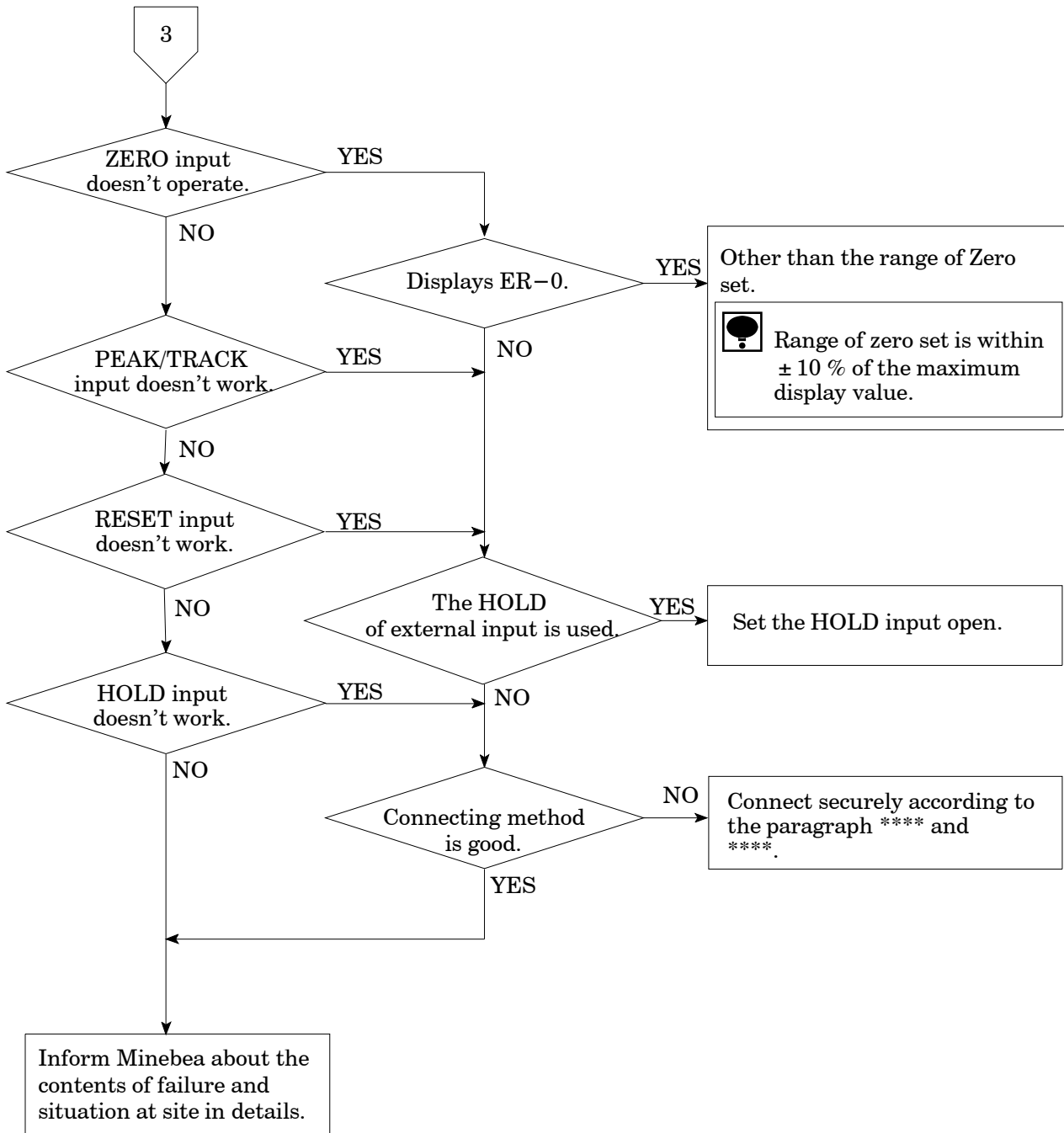

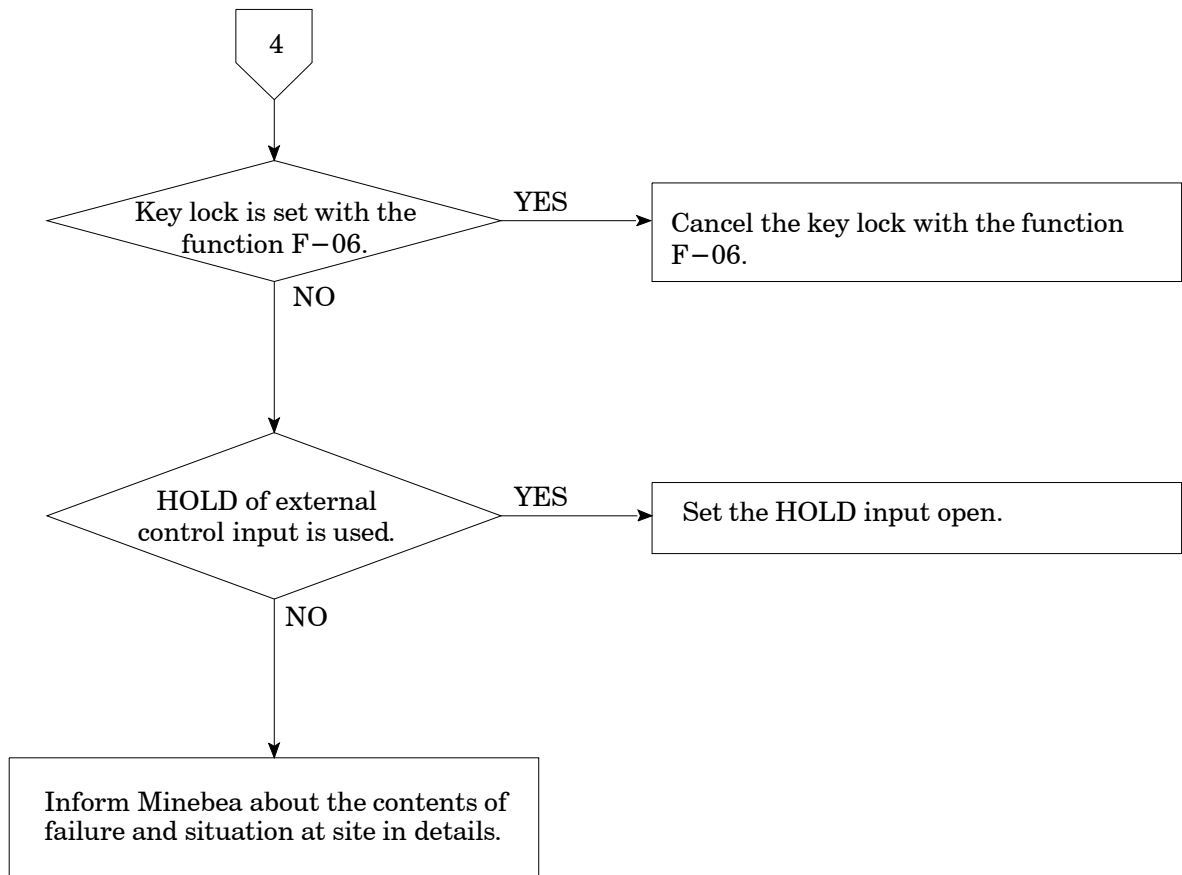

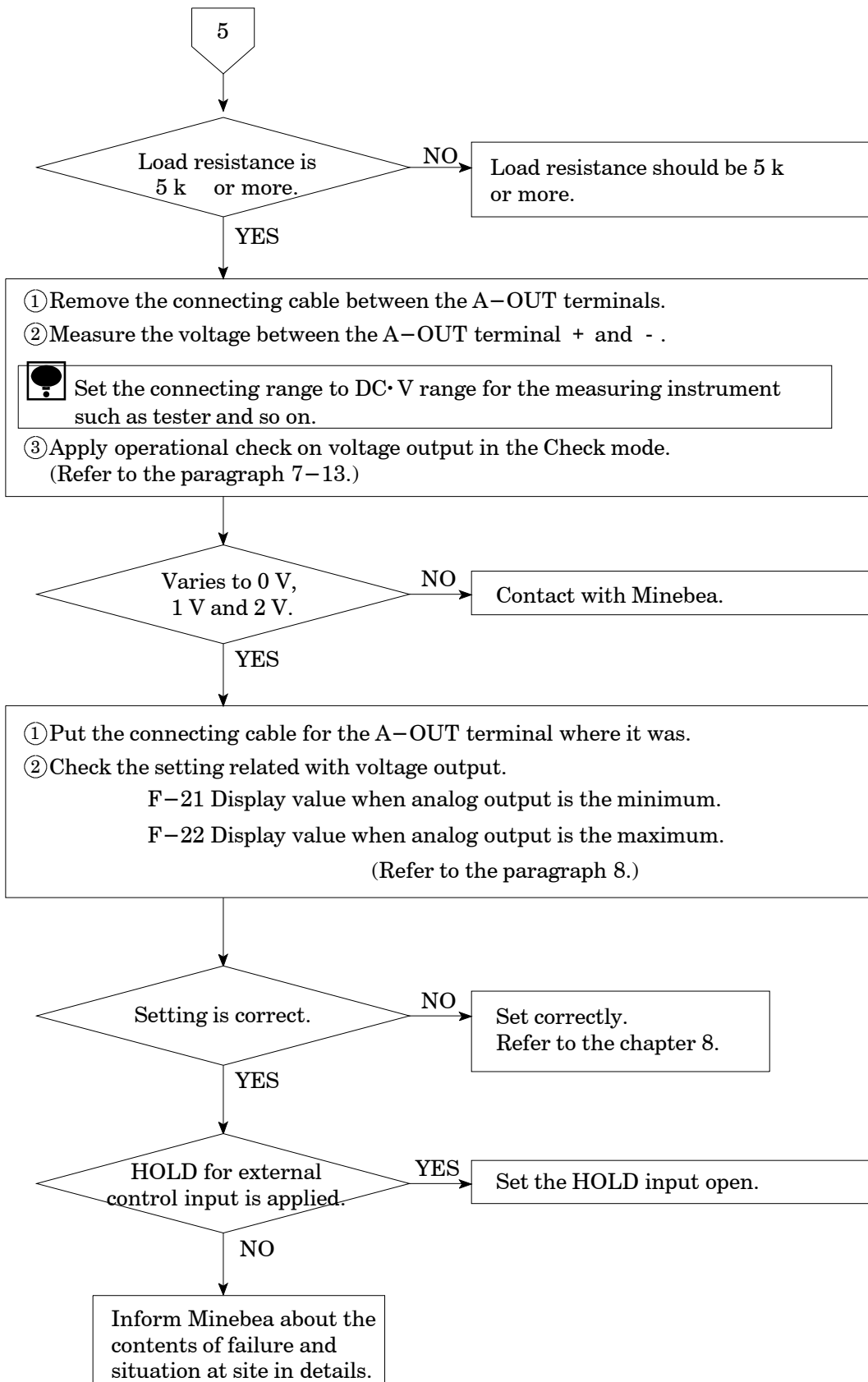

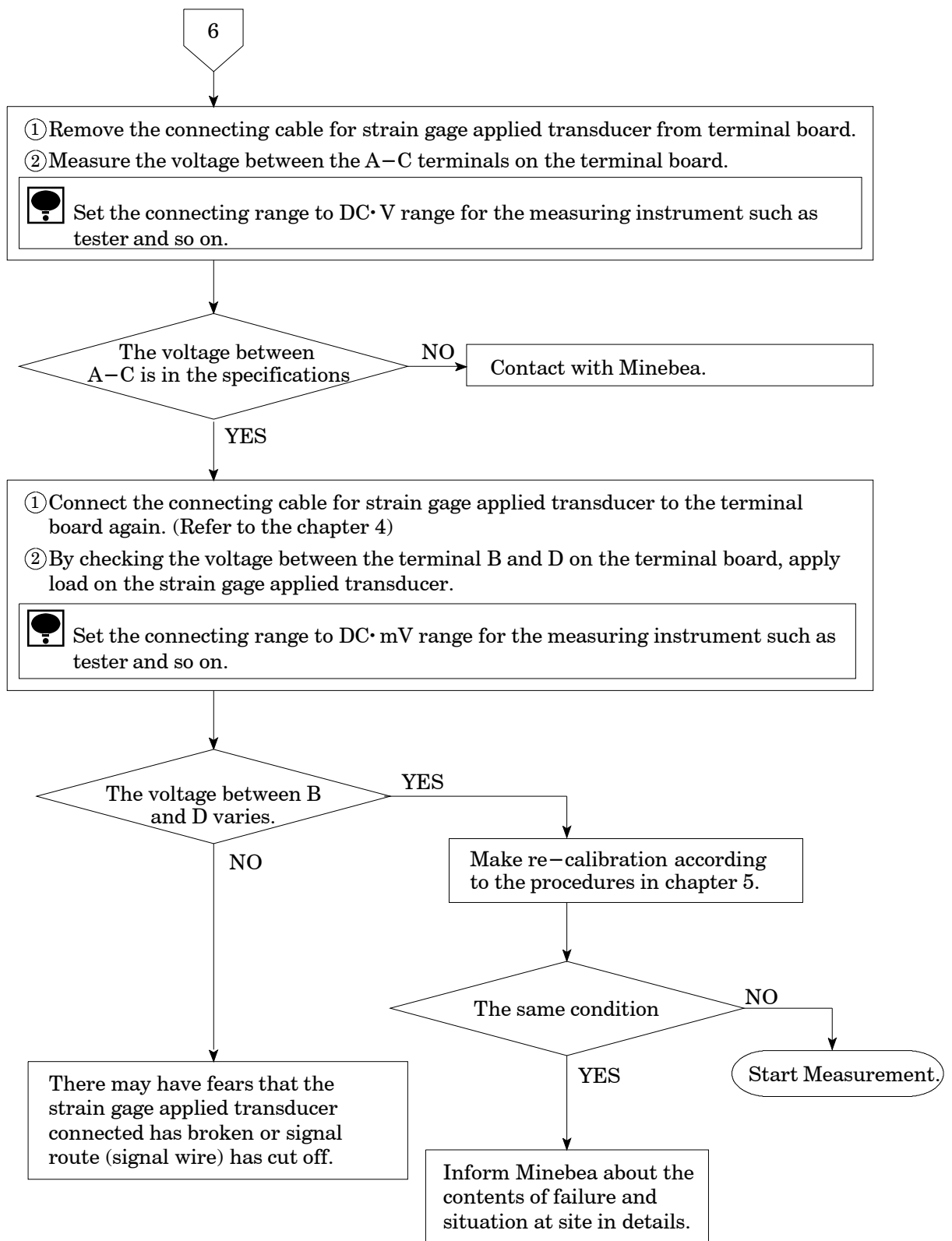

7

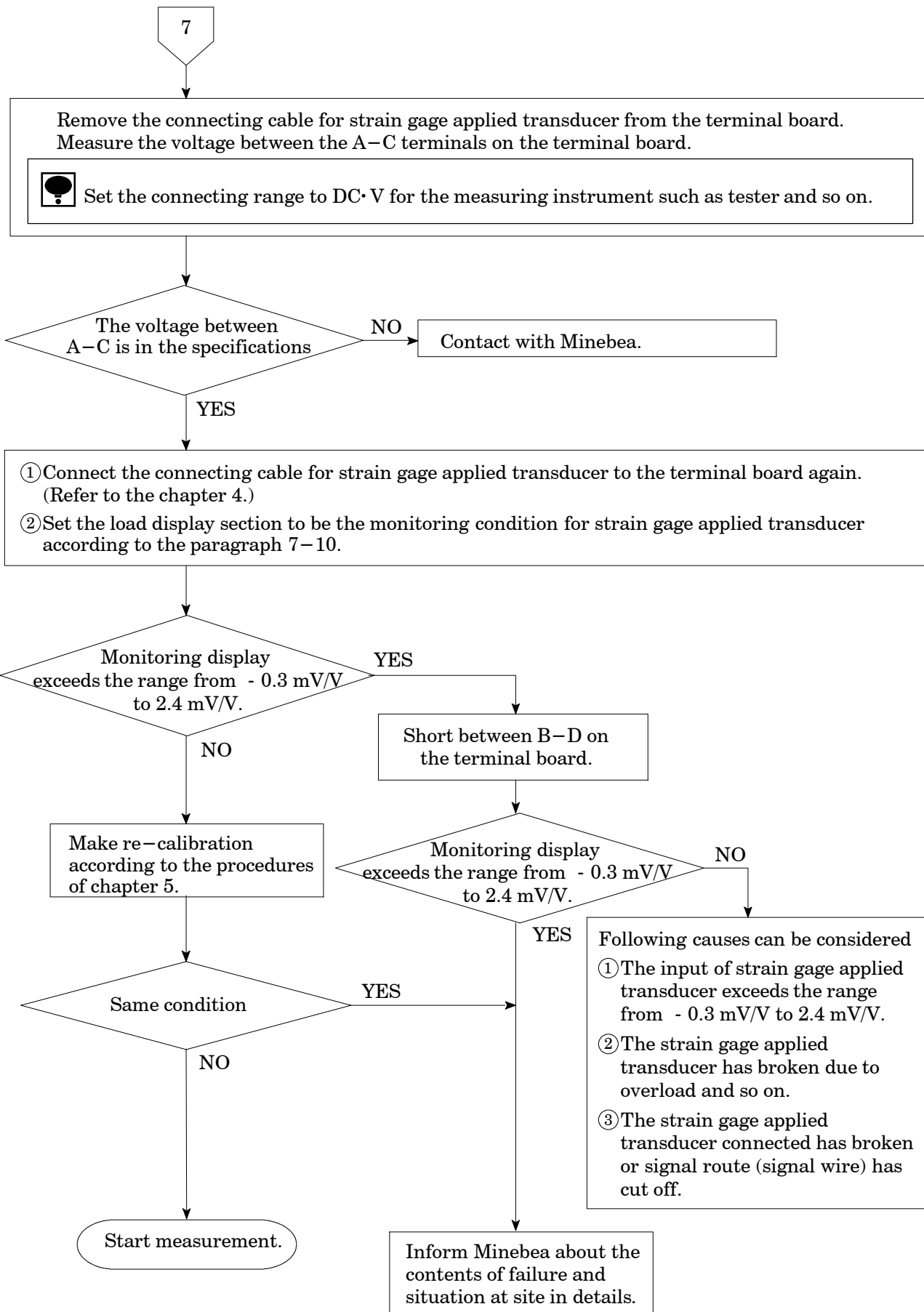

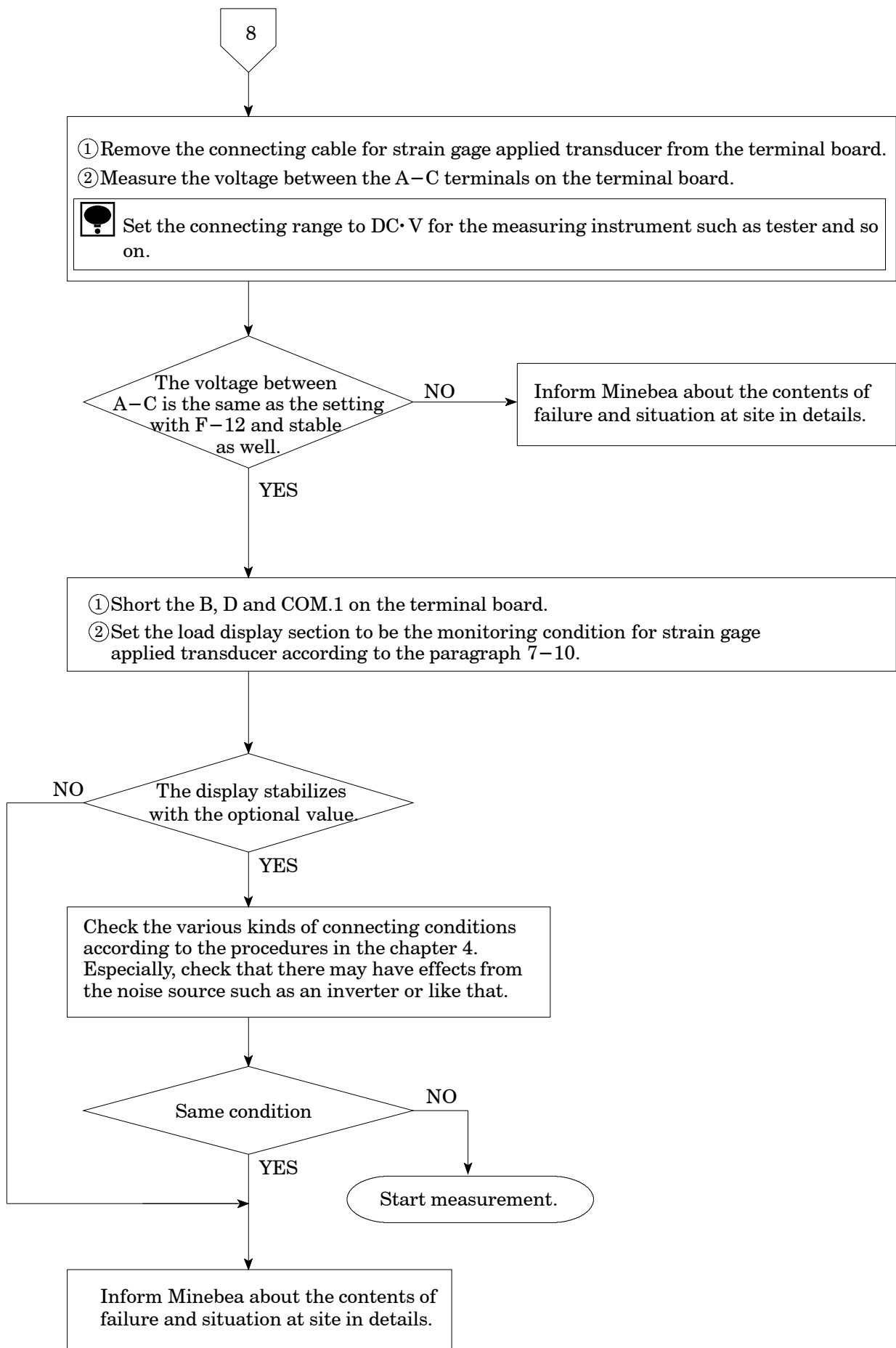

10-2. Error display

Error code	Contents of error	Remedy
ER-0	Zero set has executed with more than $\pm 10\%$ of the maximum display value.	Apply zero set after making it within $\pm 10\%$ of maximum display value.
ER-1	Setting mistake	Set correctly.
ER-2	Mistake in setting during calibration	Set correctly.
ER-3	A/D error	Turn off the power once and turn on it again. If the Error is still shown, contact with Minebea.
ER-5	At the time of fine adjustment on zero or span, it is shown when zero set and peak are ON.	Set OFF while the peak is ON. Apply ZERO clear(F-98).
ER-6	When prohibiting the calibration is set, calibration or fine adjustment for analog is proceeded.	Remove the prohibition of calibration (F-97).
HOLD	Powered ON with the HOLD input is shorted.	Set the HOLD input open.
TE-L	Displays when the initial value at the time of calibration is less than -0.3 mV/V	Adjust so that the initial load is within the range from -0.3 mV/V to 2.4 mV/V .
TE-H	Displays when the initial load is more than 2.4 mV/V , or the total value with the initial value and the load equal to the maximum display value exceeds 3.1 mV/V during calibration.	
SP-L	The value equal to the maximum display value at the time of calibration (LCAL) is less than 0.4 mV/V , or the difference between the initial value and the load equal to the maximum display value is less than 0.4 mV/V .	Adjust so that the value equal to the maximum display value is within the range from 0.4 mV/V to 3.1 mV/V .
SP-H	The value equal to the maximum display value at the time of calibration (LCAL) exceeds 3.1 mV/V , or the difference between the initial value and the load equal to the maximum display value exceeds 3.1 mV/V .	
ER-E	EEPROM error	Contact with Minebea.
ER-R	EEPROM error	
OL	Displays when 110% of the maximum display value is exceeded at the time of measurement or in calibration.	Set so that the load display will be within the range from -10% to 110% .
- OL	Displays when -10% of the maximum display value is exceeded at the time of measurement or in calibration.	
ER-W	RAM error	Contact with Minebea.

11. Specifications







11-1. Specifications for analog section

Bridge power supply	DC5 V \pm 0.25 V within 60 mA
Applicable transducers	Up to 4 pieces of strain gage applied transducers(350) can be connectable.
Input range	F.S. setting is available at the input range from 0.4 mV/V to 3.1 mV/V.
Output range	DC + 2 V Load resistance is 5 k or more. (F.S. setting is available in Function.)
Output times	4 times/s or 20 times/s can be changeable. (Synchronous with display rate.)
Output resolution	Approx.1/10 000
Zero adjustment range	- 0.3 mV/V to 2.4 mV/V
Non-linearity	
Display	0.05 %F.S.
Output	0.1 %F.S.
Temperature coefficient	
Zero point	\pm 1 μ V/ (Input conversion, at the time of F.S. setting at the input from 0.5 mV/V to 3.1 mV/V)
Sensitivity	\pm 0.02 %F.S./ (Input conversion, at the time of F.S. setting at the input from 0.5 mV/V to 3.1 mV/V)
Input noise	\pm 1 μ Vp-p or less (With the default setting of digital filter and stabilized filter)
Input filter	1 Hz
A/D sampling	20 times/s



11-2. Specifications for digital section

Load display	
Display range	- 9 999 to 99 999
Display increment	1 (2, 5 or 10 changeable)
Display	7 segment red LED, with 17 mm character's height
Over display	" - OL" displays at the time of minus(-) over, and "OL" displays at the time of plus (+) over.
Status display	HOLD and PEAK
Judgement display	S1 and S2
Display rate	4 times/s (20 times/s changeable.)
Decimal point display	Non, 10^1 , 10^2 , 10^3 or 10^4 changeable.

11-3. Front panel sheet key function

-  Change of Function mode
-  S1 set value display/Carry on set value
-  S2 set value display/Increment of set value/Zero set by the press of  key at the same time.
-  Changeover of Track with Peak hold
-  Reset of peak value During ON, the display is fixed to zero(0).
-  Enter key/Shift key

11-4. External control function

- ZERO** Same as the  key
Above is pulse input and effective once when the pulse width is 100 ms or more.
- PEAK/TRACK** Changeover of Track and Peak hold
Open : Track
Short : Peak hold
- HOLD** Hold of Display, Comparative output and Analog output
- RESET** Same as the  key, reset condition can be made by short.
Above are level input, and effective during short of more than 100 ms.

Equivalent circuit of external control input.

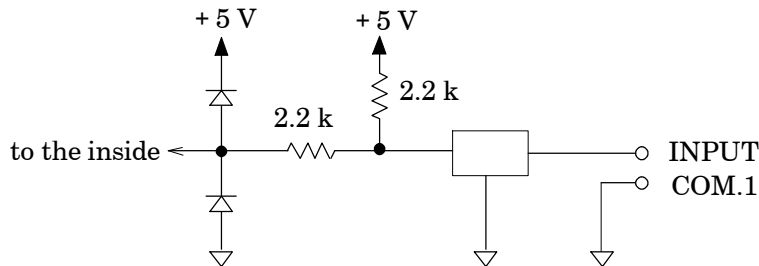

11-5. Comparator function

- Set value - 99 999 to 99 999
- Numbers of setting 2 points of S1 and S2.
- Set value for hysteresis data 0 to 99 digits
- Setting hysteresis time width 0 to 9.9 s
- Hysteresis direction Can be selected whichever "On delay" or "Off delay".
- Conversion times for comparator
4 times/s or 20 times/s changeable.
(Synchronous with display rate.)
During the display of set value, process of measurement and also process of comparator are interrupted.

11-6. Open collector output signal

S1, S2 The open collector operates when reached under/over the comparator set value.

Open collector specifications

$$V_{CE} = DC30 \text{ V}, I_C = 30 \text{ mA MAX}$$

Equivalent circuit of open collector output section

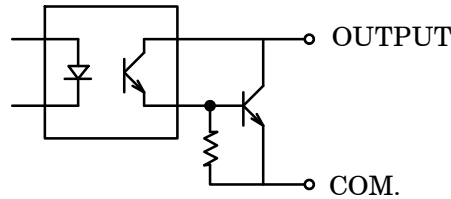

11-7. Various kinds of functions

Digital filter Stabilizes the data by the computing process through CPU.

Stabilized filter Only when the load variation width is within the fixed value, this strengthens/stabilizes the digital filter.

Change of target of HOLD With the combination of “Display”, “Comparative output” and “Analog output”, target of HOLD can be made.

Sheet key lock Prohibition of operation of optional key.

Peak hold The maximum load value is held.

Change of target of analog output The target of analog output can be changed either “TRACK value” and “Interlock of display”.

11-8. General specifications

Operating temperature/humidity range

Temperature - 10 to 50

Humidity Less than 85 %RH (Non condensing.)

Power supply

Power supply voltage AC100 V (Allowable variable range AC90 V to AC121 V)

Power supply frequency 50/60 Hz

Power consumption Approx.2.2 VA (at AC100 V)

Outline dimensions(W × H × D) 96 mm × 48 mm × 120 mm (Excludes protruding parts.)

Weight Approx. 0.3 kg (Without any options.)

11-9. Standard specifications at the shipment

Bridge power supply DC5 V

Span adjustment 2 000 display at the input of 0.5 mV/V.

The minimum scale 1

Analog output DC0 V to 2. 000 V at the display of 0 to 2 000 display

Power supply voltage AC100 V (AC90 V to AC121 V)

Power supply frequency 50/60 Hz

11-10. Accessories

Instruction manual	1 piece	
Midget fuse	1 piece	(0.3 A at AC100 V power supply voltage(Standard)) (0.3 A at AC200 V power supply voltage(CSD702-P63)) (2 A at DC12 V power supply voltage(CSD702-P66)) (2 A at DC24 V power supply voltage(CSD702-P67))
Unit seal	1 piece	
Panel mounting attachment	2 pieces	
Panel mounting gasket	1 piece	

11-11. Options

11-11-1. Power supply voltage

- P/N.CSD702-P63 AC200 V (AC180 V to AC242 V) 50/60 Hz
Power consumption Approx.2.2 VA (at AC200 V)
- P/N.CSD702-P66 DC12 V (DC10 V to DC15 V)
Power consumption Approx.1.2 W (at DC12 V)
- P/N.CSD702-P67 DC24 V (DC20 V to DC30 V)
Power consumption Approx.1.2 W (at DC24 V)

11-12. Outline dimensions

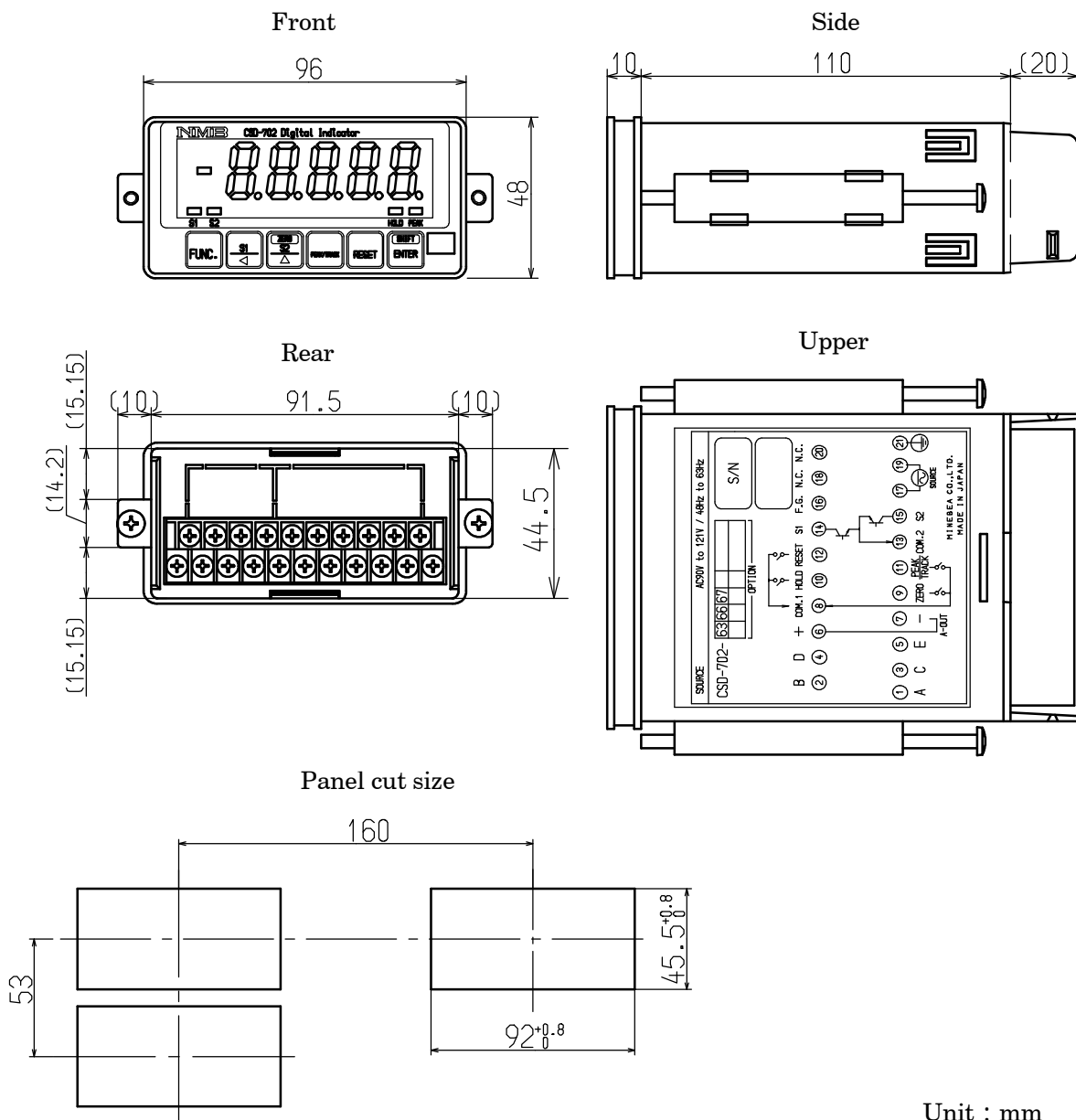

Unit : mm

12. Warranty

12-1. Warranty

- The instrument is covered by a warranty for a period of one year from the date of delivery.
- As for repairs and/or after service is required during the period of warranty, contact with Minebea's sales office or sales agent from which you have purchased.

12-2. Repair

Before asking repairs, make checks once again that the connection, setting and adjustment for the instrument have finished properly by referring to 9. Trouble shooting.

Especially, make checks whether the connections of sensors are disconnected or cut off.

After that, still there may be founds some defects in the instrument, contact with Minebea's sales office or sales agency from which you have purchased.

13. Appendix

13-1. Replacement of fuse



Warning

When installation method for the fuse is wrong and/or the capacity of installed fuse is inadequate, it causes an unexpected fault of the instrument.

- ① Turn OFF the power supply for the instrument.
- ② Hook A section of the case is opened in the direction of the arrow, and a rear panel is removed in the direction of the arrow.

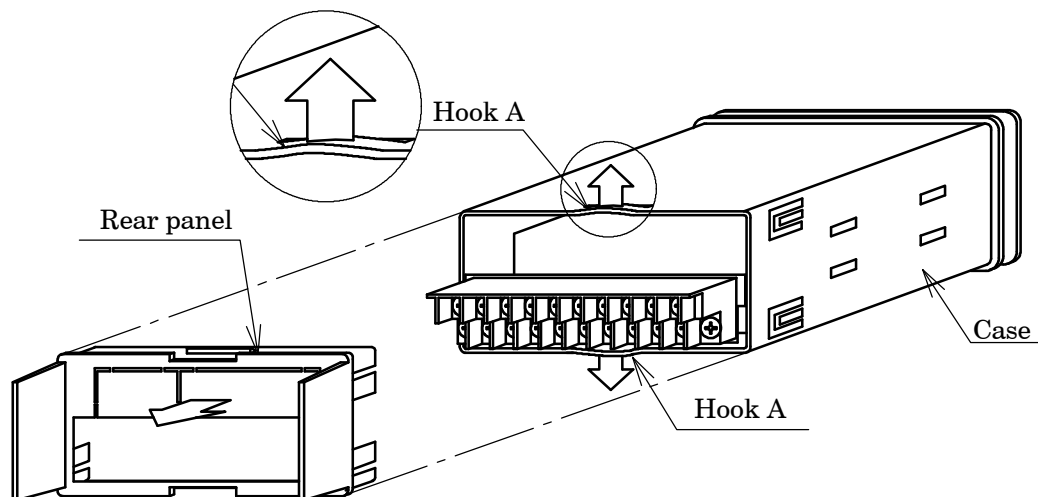

- ③ Hook B of the case is opened in the direction of the arrow, and the assembly board is drawn out in the direction of the arrow.

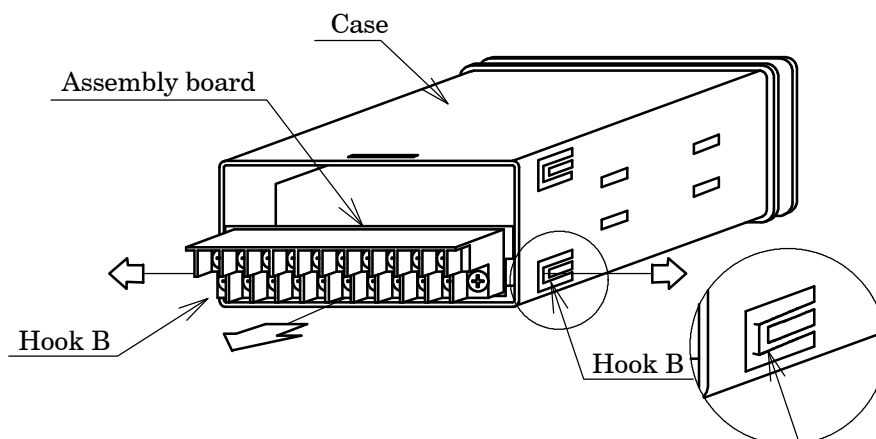

- ④ Replace the fuse installed on the Power card.

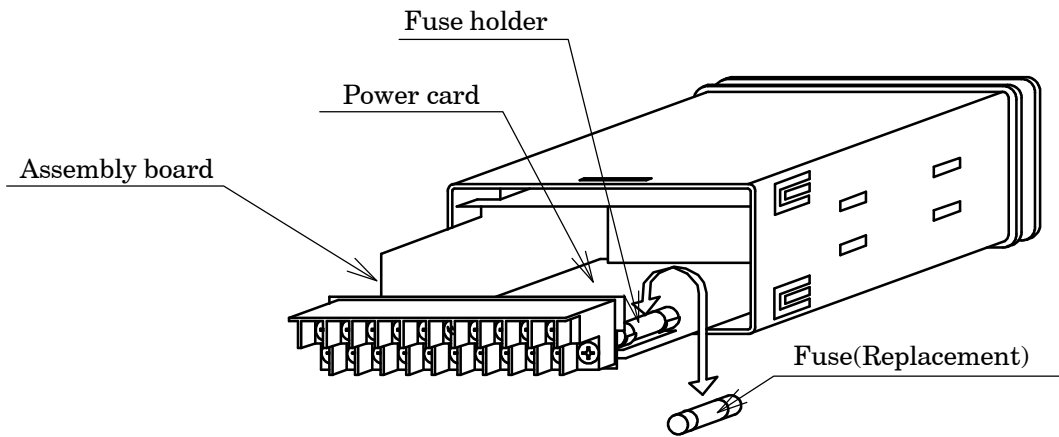

- ⑤ After the fuse is exchanged, the assembly board is inserted up to the place caught to hook B of the case.

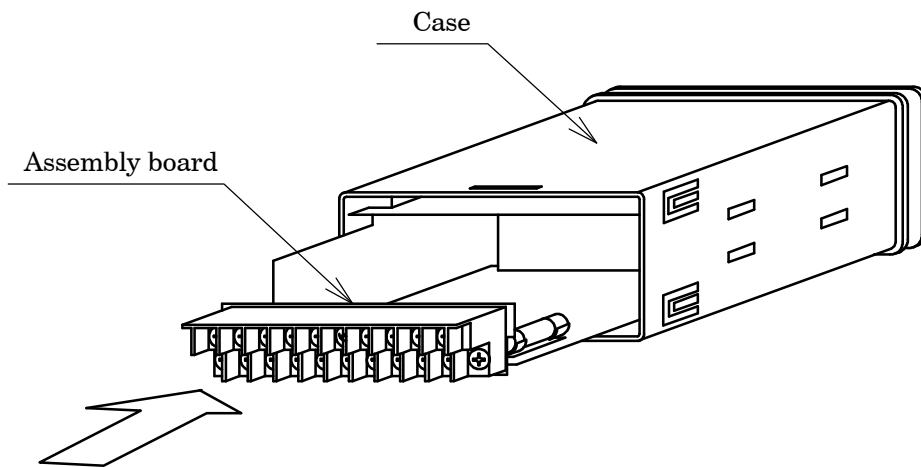

- ⑥ Please insert a rear panel up to the place caught to hook A of the case.

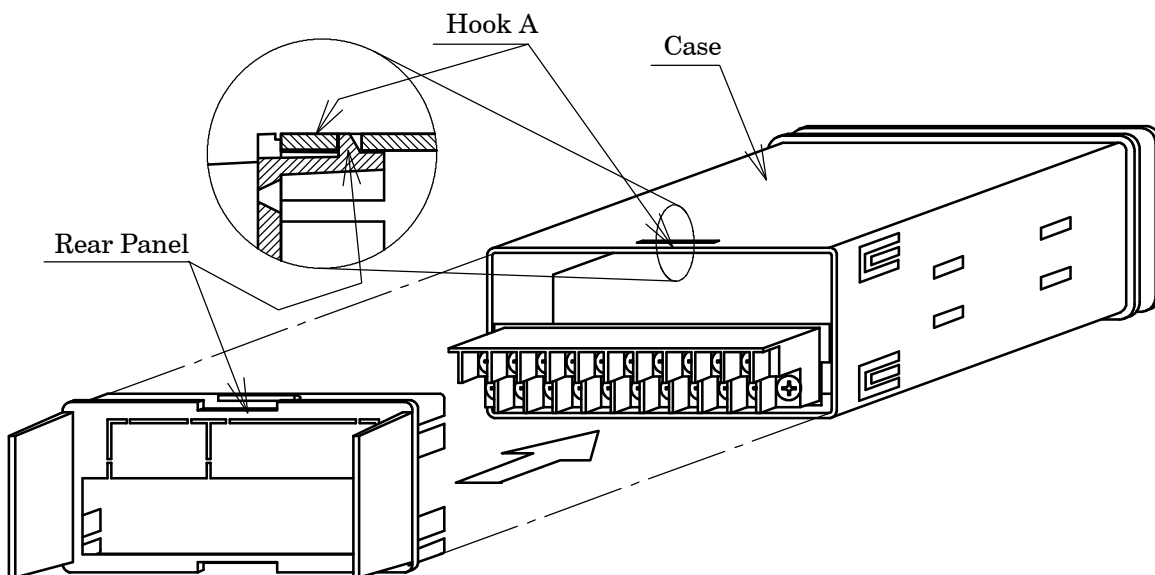

Warning

When the rear panel is not attached closely, you can't feel the click touch and also there may have the possibility that key operation is not made.

13-2. Character's pattern for display

The followings are the table to show the display pattern used at 7 segments display on the instrument.

0		D		Q	
1		E		R	
2		F		S	
3		G		T	
4		H		U	
5		I		V	
6		J		W	
7		K		X	
8		L		Y	
9		M		Z	
A		N		?	
B		O		!	
C		P		-	

13-3. Setting table for functions

Make use of them in case that the customer has changed setting for the function.

Function No.	Initial value	Customer's setting	Function No.	Initial value	Customer's setting
F-01	00000		F-36	00000	
F-03	00000		F-71	00001	
F-04	00003		F-90	-	
F-06	00000		F-91	-	
F-10	01111		F-92	-	
F-15	00003		F-93	-	
F-16	00020		F-94	-	
F-17	00020		F-97	00000	
F-20	00000		F-98	-	
F-21	00000		F-99	-	
F-22	02000				
F-30	00110				
F-31	00000				
F-32	00000				
F-34	00001				
F-35	00000				

MEMO

- The contents of this manual may subject to change without notice.

HEAD QUARTER : **MINEBEA CO., LTD.**

4106-73 Miyota, Miyota-machi, Kitasakugun, Nagano-ken 389-0293, Japan

☎0267-32-2200 FAX.0267-31-1350

Measuring Components Business Unit

FUJISAWA PLANT 1-1-1, Katase, Fujisawa-shi Kanagawa-ken, 251-8531 Japan

☎0466-22-7151 FAX.0466-22-1701

KARUIZAWA PLANT 4106-73 Miyota, Miyota-machi, Kitasakugun, Nagano-ken 389-0293, Japan

☎0267-31-1309 FAX.0267-31-1350

HOME PAGE ADDRESS **<http://www.minebea-mcd.com>**